US PATENT & TRADEMARK OFFICE
3 0402 00310 4926

DESIGN LIB

CLASS:D15

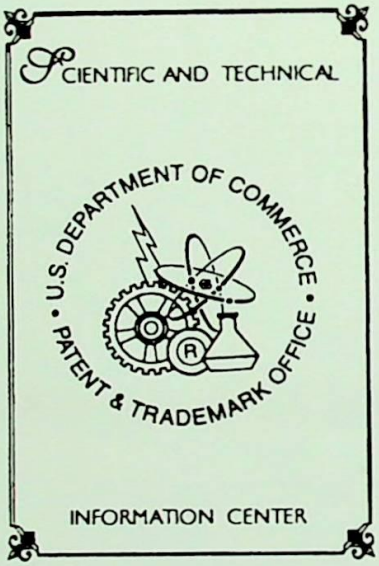
SCIENTIFIC AND TECHNICAL
U.S. DEPARTMENT OF COMMERCE
PATENT & TRADEMARK OFFICE
INFORMATION CENTER

MATTHEWS' BOOK
OF
MARKING DEVICES
METAL SIGNS

LIBRARY
OCT 27 1914
U. S. PATENT OFFICE

MATTHEWS
of PITTSBURGH
TRADE MARK
MARKING
DEVICES

TS
2301
M3M4

Copyrighted, 1914, by
JAS. H. MATTHEWS & CO.

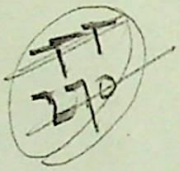

The Matthews of Yesterday and Today

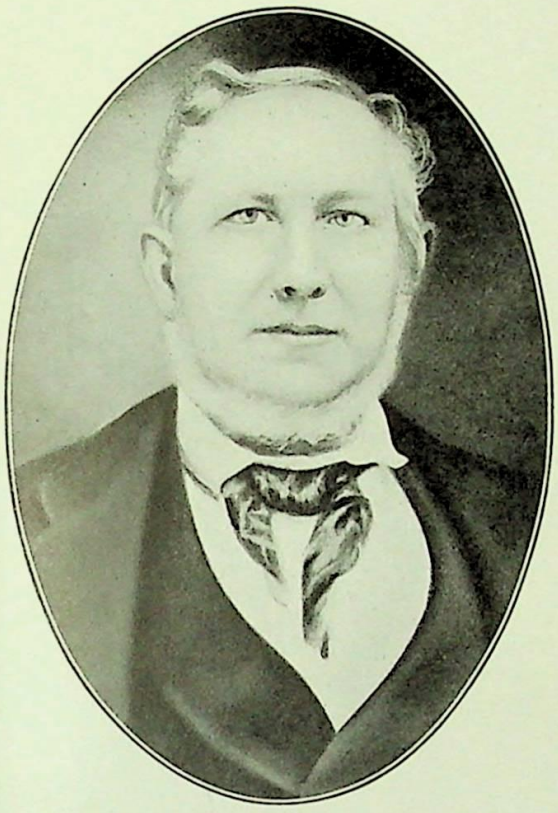

Photograph of John D. Matthews,
Founder of Jas. H. Matthews & Co.

BACK in 1849, when many men were wending their way to the gold fields of California, John D. Matthews, the founder of this business, conceived the idea of starting a business to manufacture stencils, steel dies, steel stamps, and other kindred marking devices.

The inauguration of this idea occurred in 1850, where, in a little storeroom and a small upper floor space, the business of John D. Matthews & Sons was started.

The policy of the firm in the yesterdays, as it is to-day, was to make the kind of marking devices that would render the right kind of service during working use and to only manufacture such products that would make and hold customers.

The growth of this business since 1850, to date, is illustrated in this catalog. From this small beginning, the firm of Jas. H. Matthews & Co., "Matthews of Pittsburgh," has grown to be the largest firm of its kind in the United States, manufacturing marking devices that nearly every industry has need of. It is our aim and our creed to continue our steady growth by rendering the same efficient service which has so largely been a factor in the building of our business to its present size.

51501

5150/

This small storeroom and a small upper floor space was the real beginning of Jas. H. Matthews & Co.

For sixteen years, in this location, on the corner of 3rd Ave. and Market St., Pittsburgh, Pa., the firm of Jas. H. Matthews & Co., continued to give quality and service in marking devices.

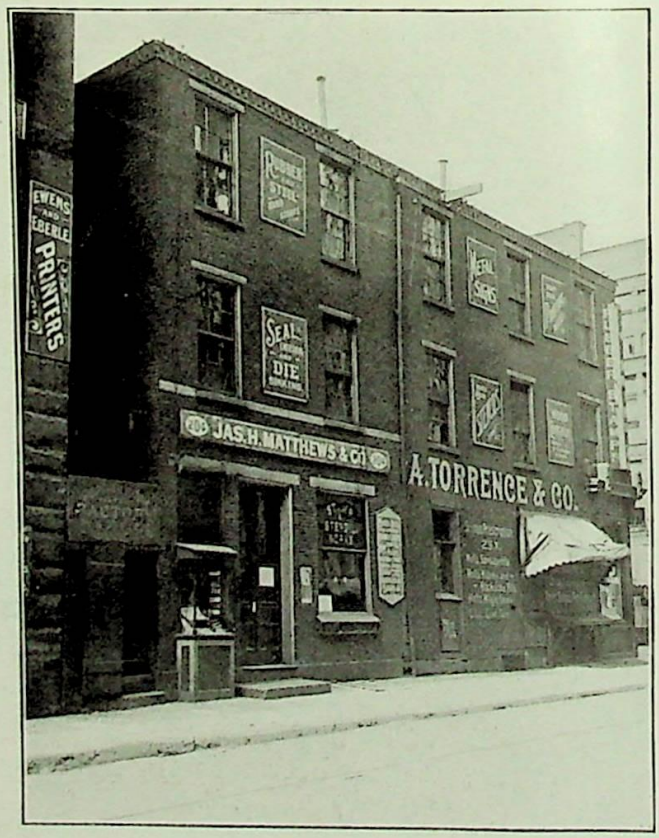

Our Home for Nine Years Until Our Removal to Forbes Field

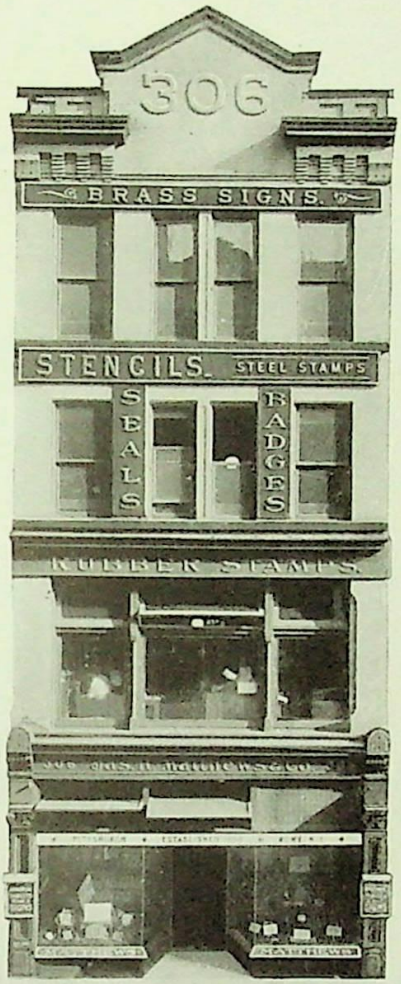

FOR nine years we occupied this building until the rapid growth of our business compelled us to move (Feb. 1, 1912) to our present quarters, also moving our store and salesroom to 420 Wood St.

The site we selected for our new home is in the Oakland District, the beauty spot of Pittsburgh. Here is located the Carnegie Institute, Carnegie Technical Schools, University of Pittsburgh, Carnegie Library, Soldiers' Memorial Building, Schenley Park, and Forbes Field, the Famous Pittsburgh Baseball Park of the National League and the home of Hans Wagner.

Such surroundings as these, combined with good light, good air and sunshine, efficiency experts tell us, are important factors in making ideal working conditions for our employees. Our customers receive the benefit as well as ourselves.

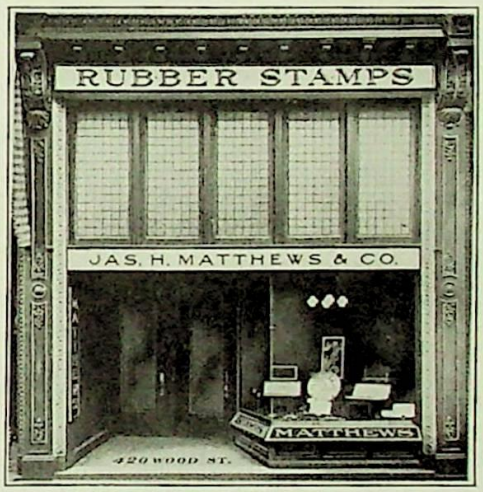

OUR STORE AND SALESROOM
420 Wood St., Pittsburgh, Pa.

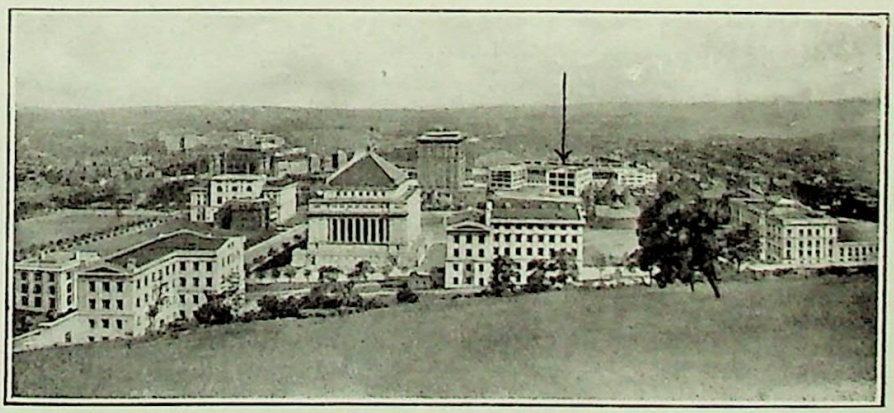

BIRD'S-EYE VIEW OF THE OAKLAND DISTRICT OF PITTSBURGH
Arrow points out the home of Jas. H. Matthews & Co.

The New Home of Jas. H. Matthews & Co.

GENERAL OFFICES AND FACTORY

The Largest and Most Modernly Equipped Factory in the United States devoted to the Manufacturing of Marking Devices and Metal Signs

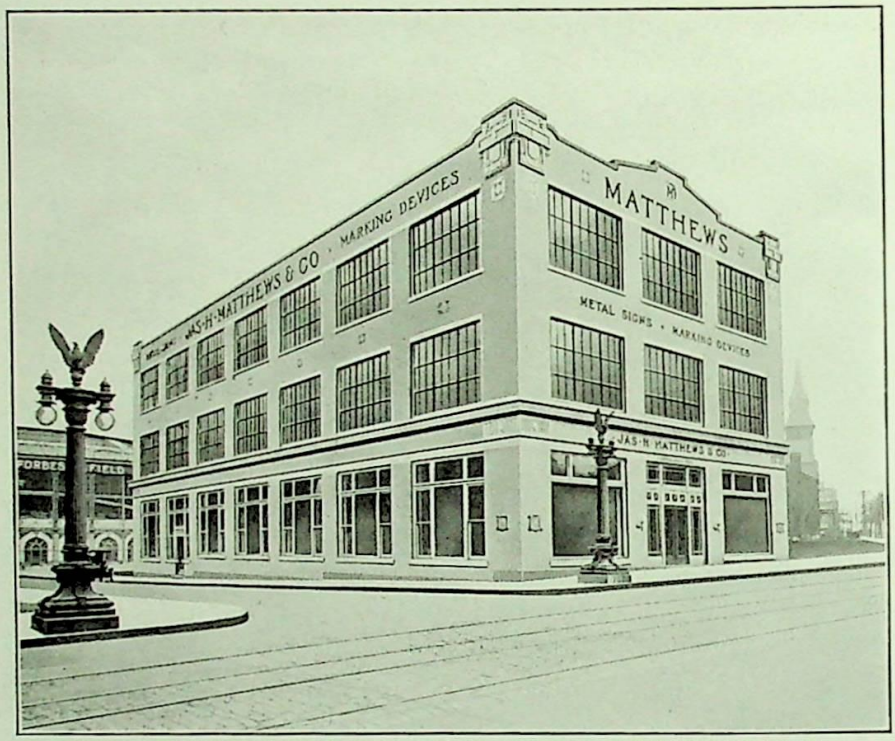

LOCATED AT FORBES FIELD, 3942-44-46 FORBES STREET, PITTSBURGH, PA.

In this factory, the largest in the United States devoted to the manufacturing of Marking Devices and Metal Signs, is every possible equipment for manufacturing every marking device that any industry has need of. Here, with an organization of skilled workmen, with capable executives at the head of each department, we turn out the kind of marking devices illustrated in this catalog. With this new modern factory, it is the aim and purpose of Jas. H. Matthews & Co. not merely to get orders, but to make customers, by continuing to make the very best marking devices that can be produced. You can safely trust your orders with us because we have the men, the factory, the equipment and the location to give you what you want, when you want it and the way you want it. Be it a small rubber stamp or a heavy marking device, your orders will receive that attention which comes only with improved methods, equipment and modern organization.

Dies and Stamps Made to Mark Your Particular Product

Our steel dies and stamps are Scleroscope tested and Pyrometer heated, thus assuring the maximum number of markings and clear, true reproductions. They are forged in our own forging department from the best grade of tool steel specifically suited to the particular products to be marked.

The following steel die and stamp pages give but a faint idea of the different kinds of steel dies and stamps we have made or are capable of making. No matter what kind of a steel die or stamp you may wish, comparisons during working use will easily prove the worth of Matthews' Steel Stamps and Dies. Write us fully regarding your requirements.

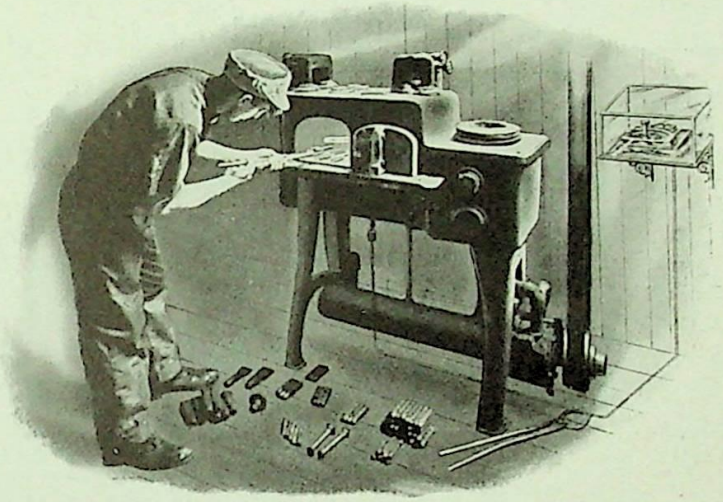

By the aid of the Pyrometer we gauge the exact degree to which the die or stamp should be heated thus eliminating guess work and prolonging the life and service of our steel stamps and dies

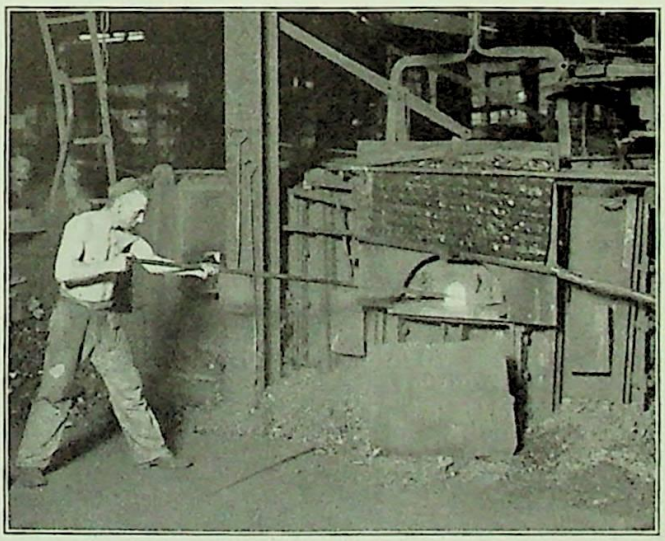

INTERIOR OF PITTSBURGH STEEL MILL

Thousands of steel workers help to produce the world's greatest tonnage of steel

We Make Steel Lettering Dies and Stamps

That Render Maximum Service During Working Use

The Home of good Steel. One of the many steel mills in the Pittsburgh District

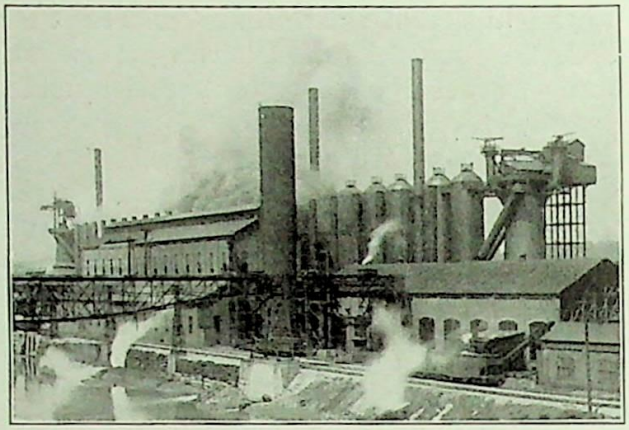

The Home of good steel lettering dies and stamps is "Matthews of Pittsburgh"

Our location in Pittsburgh, the world's largest steel centre, enables us to properly select the right grade of steel for making our steel dies and stamps and facilitates delivery.

"Pittsburgh is, and will continue to be, the greatest iron and steel center of the world."
—JUDGE E. H. GARY, United States Steel Corporation

For the convenience of the steel die and stamp user, we have prepared this handy illustrated booklet.

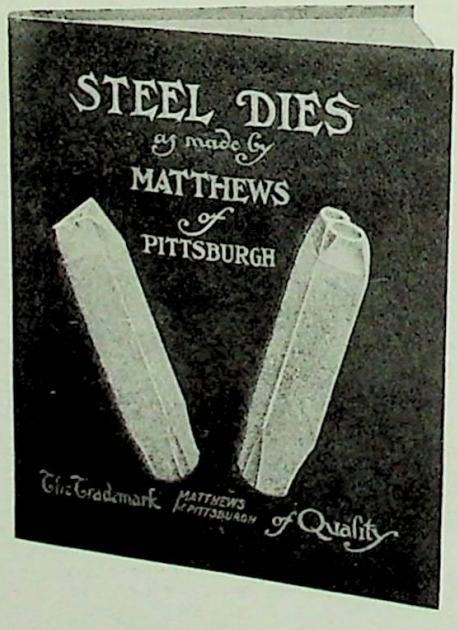

A copy of this interesting booklet will be gladly mailed on request. Write for your copy.

Steel Lettering Dies and Stamps

On the following pages we illustrate a few of the many steel lettering dies and stamps which we manufacture. We operate the largest and most modernly equipped shop in the United States for manufacturing all classes of steel lettering dies and stamps and kindred marking devices. We invite your orders and inquiries in this line, assuring you of reasonably prompt deliveries and efficient service.

A DAILY SCENE IN OUR STEEL DIE AND STAMP DEPARTMENT

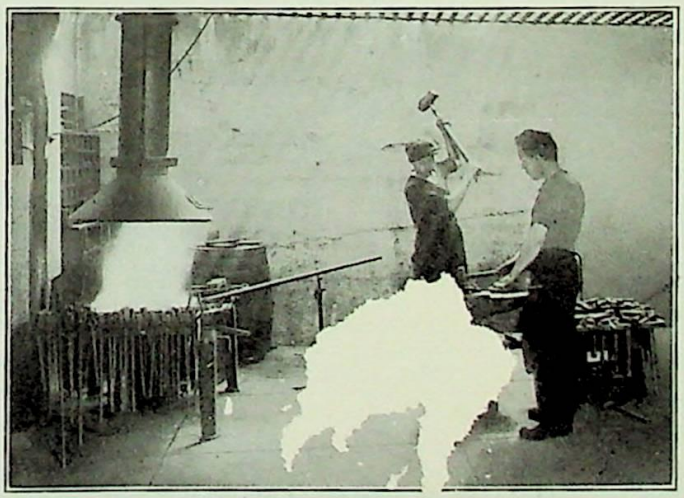

A CORNER OF OUR FORGING DEPARTMENT

Operating our own Forging department enables us to make good on delivery promises

HAND-MADE STEEL LETTERS AND FIGURES

STRICTLY HAND CUT FROM BEST TOOL STEEL
PYROMETER HEATED AND SCLEROSCOPE TESTED

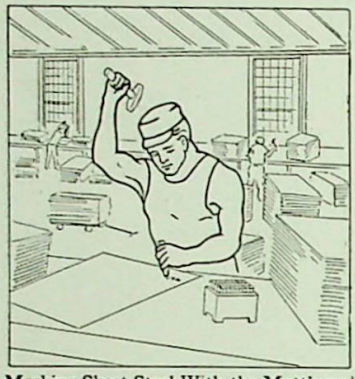

Marking Sheet Steel With the Matthews' Hand-made Steel Letters and Figures

Our hand-made steel letters and figures are made in two styles as illustrated, regular standard bevel, like cut on the right, and "Pittsburgh Bevel," like cut on the left.

While we sell a good many sets of our regular standard style, our sales indicate that most people prefer to use the "Pittsburgh Bevel," not alone because the nature of the forging makes it capable of lengthy service and more adaptable for all kinds of metals, but also because the construction of the bevel enables the user to see and to gauge the speed and accuracy of the marking during the stamping operation.

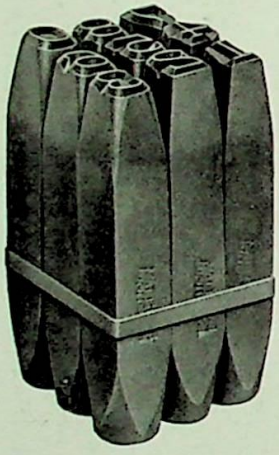

Pittsburgh Bevel Hand-made Steel Letters and Figures

Hand-made steel letters and figures give better impressions and longer service and are above comparison to the machine-made kind, no matter what product is to be marked. We make thousands of sets of these hand-made letters and figures. They *wear* right and work right because they are *made* right. If you wish to test the quality of our steel stamp work, just get a set of these figures or letters and learn by actual use why "out-of-town people" come to Matthews of Pittsburgh, to buy hand-made steel letters and figures.

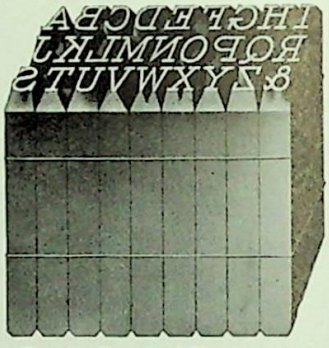

Regular Standard Hand-made Steel Letters and Figures

PRICE LIST REGULAR STANDARD LETTERS AND FIGURES

Size	Figures Set of 9	Letters Set of 27	Letters or Figs. Single	Size	Figures Set of 9	Letters Set of 27	Letters or Figs. Single
1/32	$2.25	$6.75	$ .30	5/16	$2.75	$8.25	$ .35
1/24	2.00	6.00	.25	3/8	3.00	9.00	.35
1/16	1.50	4.50	.20	7/16	3.50	10.50	.40
3/32	1.50	4.50	.20	1/2	4.25	12.75	.50
1/8	1.50	4.50	.20	5/8	6.80	20.40	.80
5/32	1.75	5.25	.25	3/4	9.40	28.20	1.10
3/16	1.75	5.25	.25	7/8	12.95	38.75	1.45
1/4	2.50	7.50	.30	1	15.70	47.00	1.75

PRICES—PITTSBURGH BEVEL HAND-MADE STEEL LETTERS AND FIGURES

Size	Figures Set of 9	Letters Set of 27	Letters or Figs. Single	Size	Figures Set of 9	Letters Set of 27	Letters or Figs. Single
1/32	$2.25	$6.75	$ .30	5/16	$3.00	$9.00	$ .35
1/24	2.00	6.00	.25	3/8	3.50	10.50	.40
1/16	1.75	5.25	.25	7/16	4.25	12.75	.50
3/32	1.75	5.25	.25	1/2	4.25	12.75	.50
1/8	1.75	5.25	.25	5/8	6.80	20.40	.80
5/32	2.50	7.50	.30	3/4	9.40	28.20	1.10
3/16	2.50	7.50	.30	7/8	12.95	38.75	1.45
1/4	2.75	8.25	.35	1	15.70	47.00	1.75

Pittsburgh Bevel Steel Letters and Figures

For the Man in the Shop Who Knows

The men in the shop who do steel stamping "fall in love" with the Pittsburgh Bevel Hand-made Steel Letters and Figures the first time they see and start to use 'em. They are quick to recognize and to point out to their fellow workers the bevel feature that makes these letters and figures so different from the ordinary kind. Read below what one first user thinks of the "Pittsburgh Bevel."

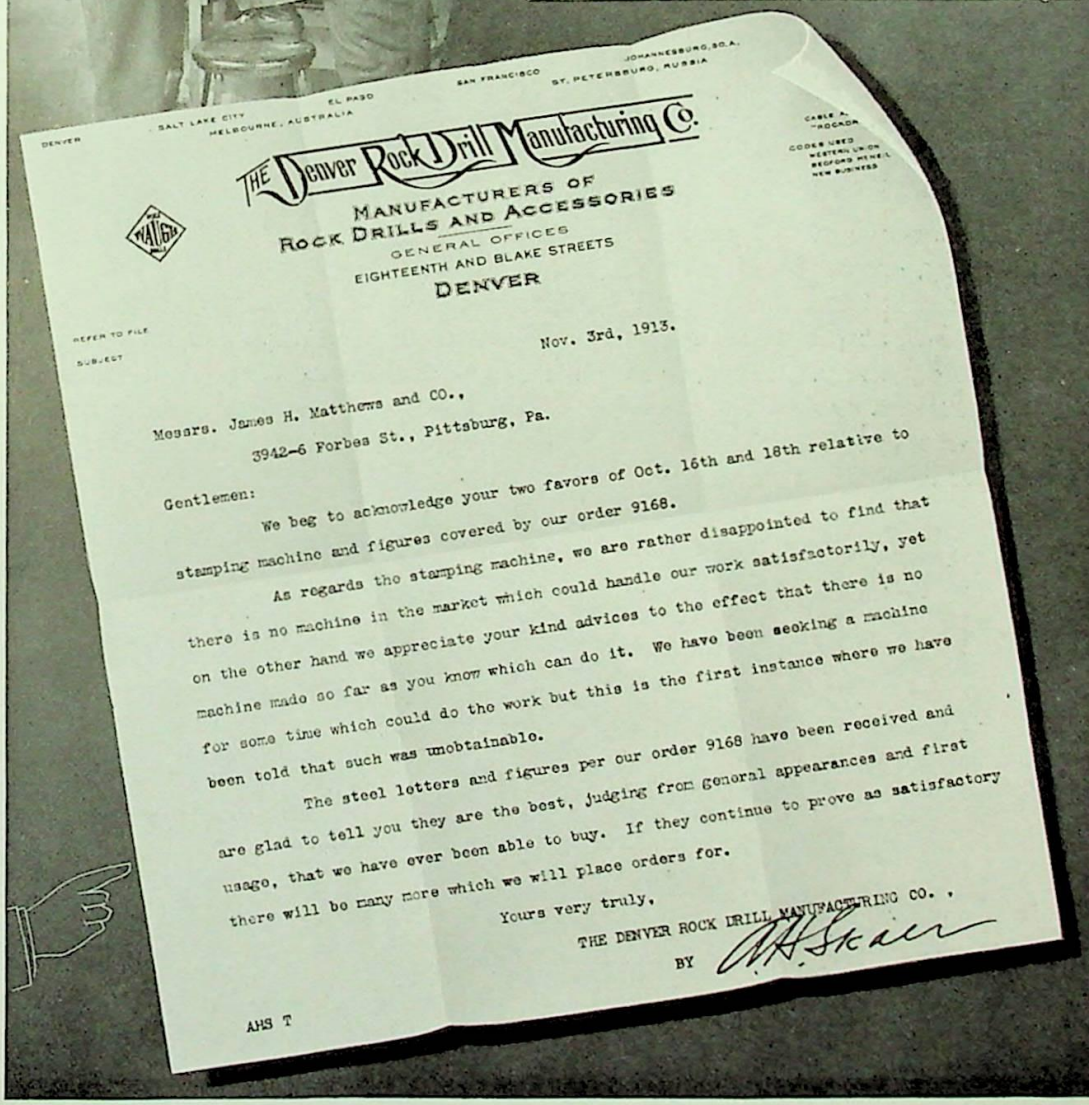

DENVER SALT LAKE CITY EL PASO MELBOURNE, AUSTRALIA SAN FRANCISCO JOHANNESBURG, SO. A. ST. PETERSBURG, RUSSIA

THE Denver Rock Drill Manufacturing Co.

MANUFACTURERS OF
ROCK DRILLS AND ACCESSORIES
GENERAL OFFICES
EIGHTEENTH AND BLAKE STREETS
DENVER

CABLE A. "ROCKOR"
CODES USED
WESTERN UNION
BEDFORD MENSIL
NEW BUSINESS

REFER TO FILE
SUBJECT

Nov. 3rd, 1913.

Messrs. James H. Matthews and CO.,
3942-6 Forbes St., Pittsburg, Pa.

Gentlemen:

We beg to acknowledge your two favors of Oct. 16th and 18th relative to stamping machine and figures covered by our order 9168.

As regards the stamping machine, we are rather disappointed to find that there is no machine in the market which could handle our work satisfactorily, yet on the other hand we appreciate your kind advices to the effect that there is no machine made so far as you know which can do it. We have been seeking a machine for some time which could do the work but this is the first instance where we have been told that such was unobtainable.

The steel letters and figures per our order 9168 have been received and are glad to tell you they are the best, judging from general appearances and first usage, that we have ever been able to buy. If they continue to prove as satisfactory there will be many more which we will place orders for.

Yours very truly,

THE DENVER ROCK DRILL MANUFACTURING CO.,

BY A. H. Skaer

AHS T

MATTHEWS' EYE FORGING STEEL STAMPS

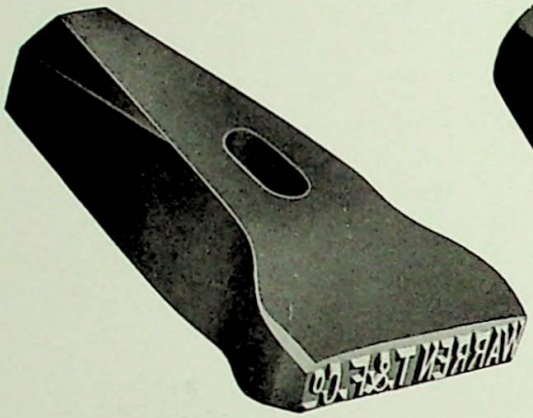

ILLUSTRATION No. 1

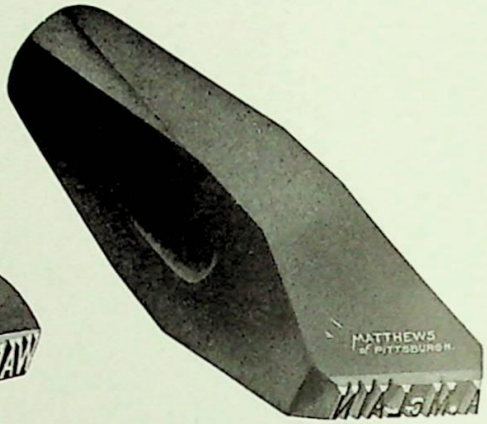

ILLUSTRATION No. 2

HERE ARE TWO STYLES OF EYE FORGING STAMPS

Forged in our own forging department, these steel hand stamps made with eye in forging, are used with a handle for heavy stamping. They are cut from best tool steel and tempered to suit the product to be marked. When ordering always state what products are to be marked, so that stamps can be cut and tempered accordingly. Illustration No. 1 shows the stamp with eye in forging running crosswise or at a right angle to the letters. Illustration No. 2 shows the stamp with eye in forging running lengthwise or parallel with the letters. Be sure to specify which you desire when ordering.

PRICES :

Forgings, 35c per Pound. Letter Cutting, extra as follows:

1/32 in.	25c per letter	1/4 in.	20c per letter
1/24 in.	20c per letter	5/16 in.	24c per letter
1/16 in.	15c per letter	3/8 in.	28c per letter
3/32 in.	15c per letter	7/16 in.	33c per letter
1/8 in.	15c per letter	1/2 in.	33c per letter
5/32 in.	16c per letter	5/8 in.	48c per letter
3/16 in.	16c per letter	3/4 in.	60c per letter
7/32 in.	20c per letter	1 in.	$1.00 per letter

Lettering cut on curved lines, 25% extra. Lettering cut on convex or concave surface, 33% extra. Plain borders, $1.00 an inch, measuring longest way of border. Fancy borders are extra price according to design. Designs, trade-marks, symbols and special style lettering extra price according to time required for cutting.

MADE TO ORDER STEEL HAND STAMPS

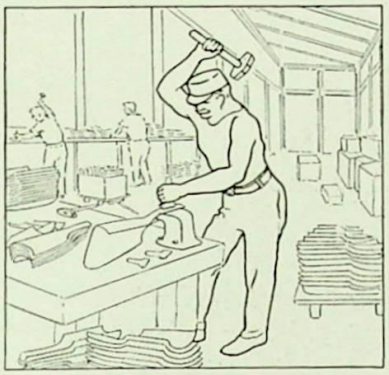

Showing stamp in use marking steel products

REGULAR FORGING PYROMETER HEATED—SCLEROSCOPE TESTED

The kind of steel we use, combined with proper cutting and tempering tell the story of the marking and service value of Matthews' Steel Hand Stamps. All Matthews' Steel Hand Stamps are forged in our own forging department from best tool steel, and cut and tempered to suit the particular product you desire to mark. When ordering our steel hand stamps, please state what the stamps are to be used for, so we can temper and cut accordingly.

Illustration No. 1

REX
A. S. C. S. CO.

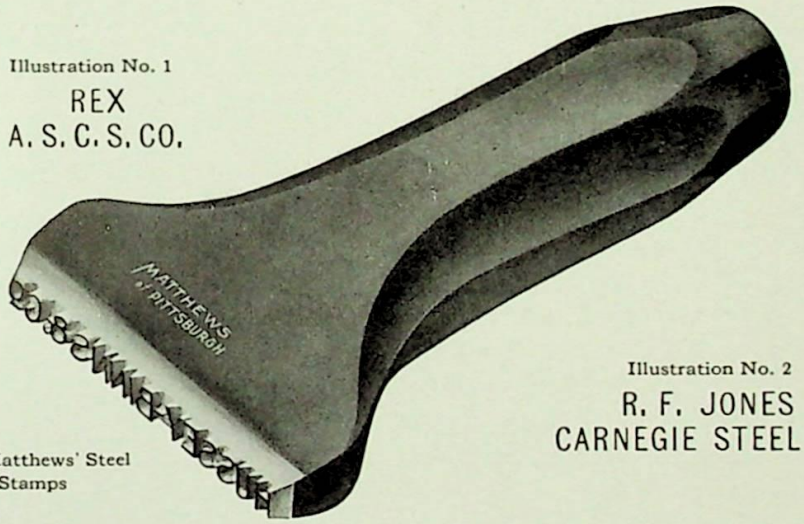

One of the Matthews' Steel Hand Stamps

Illustration No. 2

R. F. JONES
CARNEGIE STEEL CO.

GUARANTEED AND SOLD AT THE FOLLOWING PRICES

Size of Letters	Name Stamp, Three Letters or less, or Initial Stamp like illustration No. 1 Including Forging per letter	Name Stamp, Four Letters or more Incl'g Forging like illustration No. 2 per letter	Size of Letters	Name Stamp, Three Letters or less, or Initial Stamp like illustration No. 1 Including Forging per letter	Name Stamp, Four Letters or more Incl'g Forging like illustration No. 2 per letter
1/32	$ .30	$ .25	1/4	$ .30	$ .25
1/24	.30	.22	5/16	.35	.32
1/20	.25	.22	3/8	.40	.40
1/16	.25	.18	7/16	.45	.45
1/12	.25	.18	1/2	.60	.55
3/32	.25	.18	5/8	.75	.70
1/10	.25	.18	3/4	1.10	.90
1/8	.25	.18	7/8	1.40	1.20
5/32	.25	.20	1	1.50	1.45
3/16	.25	.22			

Lettering cut on curved lines, 25% extra. Lettering cut on convex or concave surface, 33% extra. Plain borders, $1.00 an inch, measuring longest way of border. No border made for less than $ 25. Fancy borders, designs, trade-marks, symbols and special style lettering, other than plain Gothic, extra price according to time required for cutting. $ 50

MATTHEWS' FULLERED FORGING STEEL HAND STAMPS

This style of stamp, forged in our own forging department, is used with a wire handle for stamping hot or cold metals, or for extra heavy work. The grooves at each corner illustrate where the wire handles are attached when ready for marking. Prices are the same as the eye forging steel stamps listed on opposite page. Refer to this list when ordering fullered forging steel stamps.

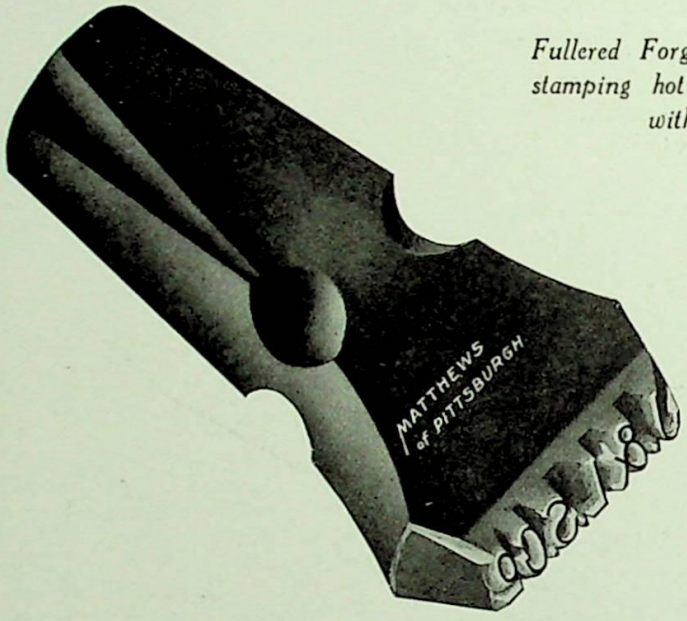

Fullered Forging Hand Stamp for stamping hot or cold metal, used with wire handle

THE DENVER ROCK DRILL MFG. COMPANY OF DENVER, COL.

write us as follows about our PITTSBURGH BEVEL HAND-MADE STEEL LETTERS AND FIGURES:

"The steel letters and figures, per our order 9168, have been received, and are glad to tell you they are the best, judging from general appearances and first usage, that we have ever been able to buy. If they continue to prove as satisfactory there will be many more which we will place our orders for."

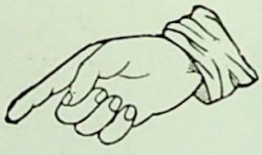

Letters like this are always shown to our die cutters. "It is nice," they always say, "to know that good work is appreciated. It makes it easier to always turn out a good job"

MATTHEWS' TRADE-MARK AND SYMBOL STEEL STAMPS

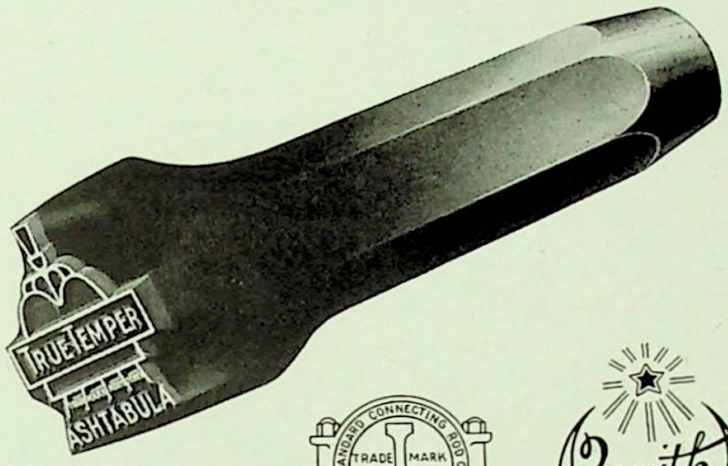

STANDARD CONNECTING ROD CO. TRADE MARK BEAVER FALLS, PA.

Zenith M.W.H.CO.

TRUE TEMPER ASHTABULA

The cutting of trade-mark and symbol steel stamps requires the skilled hands and eyes of careful workmen. This character of work is one of our particular specialties, the kind our workmen like to do because of the satisfaction of turning out a first-class job. We are prepared to furnish steel dies and stamps for marking trade-mark designs, also steel stamps for marking symbol designs.

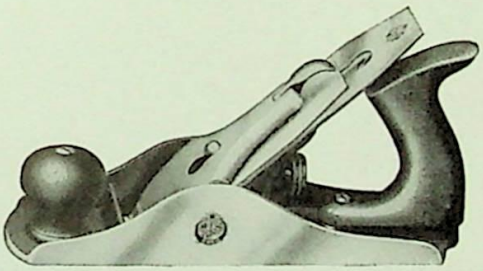

Identifying a popular plane by stamping the trade-mark with a Matthews' Steel Stamp

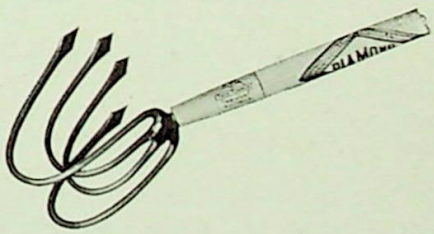

Aiding the sale of a good hoe by marking trade-mark design with a Matthews' Steel Stamp

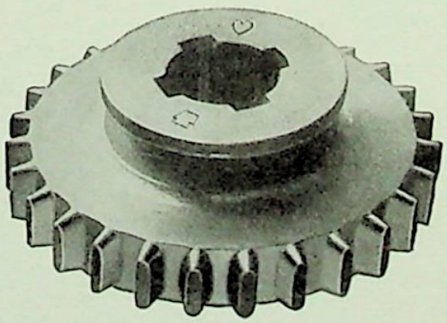

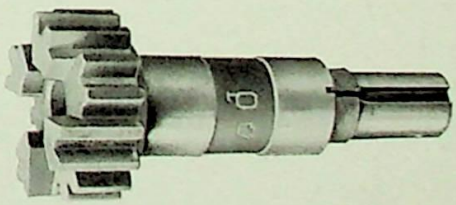

Two automobile gears readily identified by marking symbol designs with Matthews' Steel Stamps

CHANGEABLE STEEL TYPE AND HOLDERS

FOR MARKING HOT OR COLD METALS

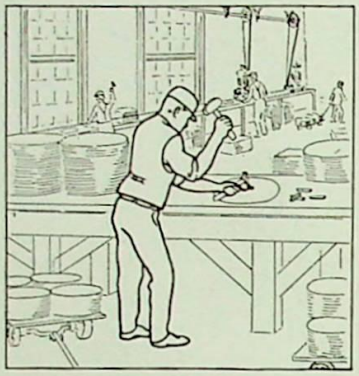

Numbering parts with the Matthews' holder and type

The "VICTOR" changeable steel holder and type is particularly adapted for stamping heavy or rough work and will mark both hot and cold metals. It can also be used to good advantage for marking, lettering or numbering machinery, steel bars, parts in process of manufacture, etc. Made to hold three to six letters or figures in sizes $\frac{1}{4}$ to $\frac{1}{2}$-inch. We build to order special holders and type for larger sizes.

"VICTOR" HOLDERS ARE MADE IN THREE STYLES

Victor No. 1 Regular Hand Stamp Style.
Victor No. 2 Fullered Forging Style.
Victor No. 3 Eye Forging as illustrated.

HOLDERS

3 or 4 Characters		5 or 6 Characters	
$\frac{1}{4}$ in. type	$8.50	$\frac{1}{4}$ in. type	$9.50
$\frac{3}{8}$ in. type	8.50	$\frac{3}{8}$ in. type	9.50
$\frac{1}{2}$ in. type	9.50	$\frac{1}{2}$ in. type	10.50

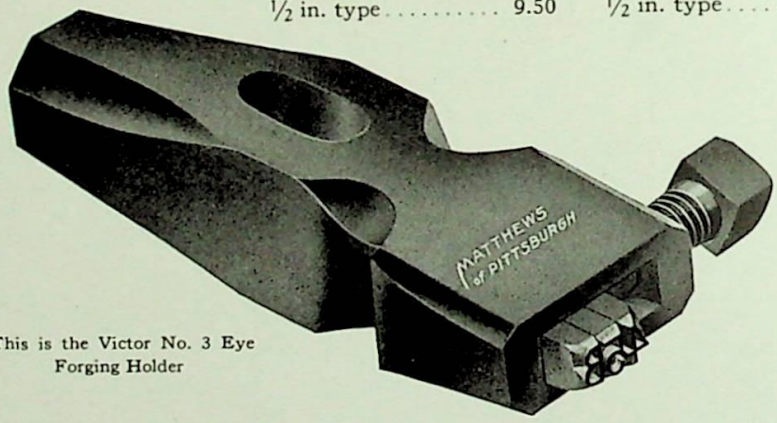

This is the Victor No. 3 Eye Forging Holder

PRICES FOR LETTERS OR FIGURES, REGULAR HAMMERED STOCK, CUT TO LENGTH

$\frac{1}{4}$ in. type	35c each
$\frac{3}{8}$ in. type	40c each
$\frac{1}{2}$ in. type	50c each

PRICES FOR LETTERS OR FIGURES, REGULAR HAMMERED STOCK, MICROMETER GROUND TO ASSURE ACCURATE HEIGHT

$\frac{1}{4}$ in. type	45c each
$\frac{3}{8}$ in. type	50c each
$\frac{1}{2}$ in. type	60c each

PRICES FOR LETTERS OR FIGURES

Micrometer Ground to Assure Accurate Height, and Machined on All Four Sides

$\frac{1}{4}$ in. type	65c each	$\frac{3}{8}$ in. type	70c each

$\frac{1}{2}$ inch type, 80c per character

Where an absolute uniform depth of stamping is desired, we recommend type micrometer ground and machined on all four sides.

MATTHEWS' NEW IMPROVED STEEL HOLDER

With Interchangeable Grooved Type

PATENTED NOV. 11, 1913

Holder illustrated is known as
Champion No. 1

Champion No. 2
is Fullered forging holder
Champion No. 3
is Eye Fullered forging holder

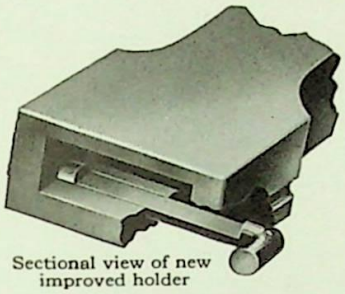

Sectional view of new improved holder

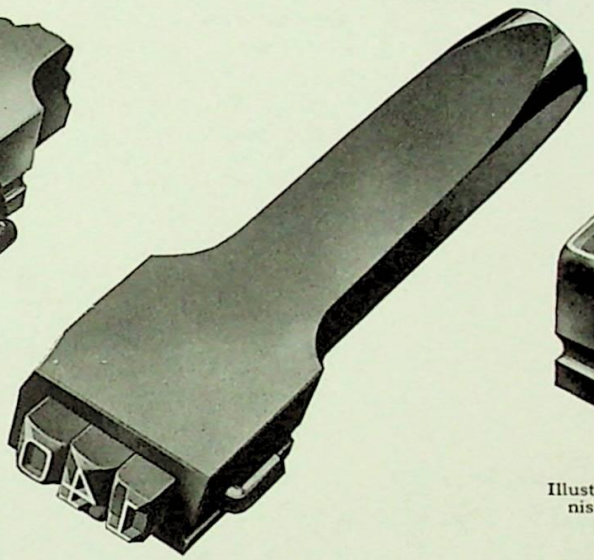

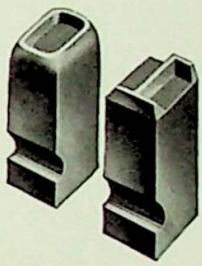

Illustration of type furnished with holder

This is something entirely new in a steel holder and type and is a valuable asset to any factory having constant need of interchangeable marking, numbering and dating parts in process. Holders are made in three styles, regular forging as illustrated, fullered forging and eye forging. Specify which is desired when ordering.

3 or 4 CHARACTER HOLDER

Size	Price
1/8	$9.00
1/4	9.50
3/8	9.50
1/2	10.50

PRICES OF REGULAR, FULLERED OR EYE FORGING CHAMPION HOLDERS

These holders are made with a spring attachment which, combined with the grooved type, keeps the letters or figures firmly in place, insuring accurate, straight line marking.

5 or 6 CHARACTER HOLDER

Size	Price
1/8	$10.00
1/4	10.50
3/8	10.50
1/2	11.50

PRICES FOR GROOVED TYPE LETTERS OR FIGURES
Regular Hammered Stock Cut to Length

1/8 in. type	30c each	3/8 in. type	45c each
1/4 in. type	40c each	1/2 in. type	55c each

PRICES FOR GROOVED TYPE LETTERS OR FIGURES
Regular Hammered Stock, Micrometer Ground, To Assure Accurate Height

1/8 in. type	40c each	3/8 in. type	55c each
1/4 in. type	50c each	1/2 in. type	65c each

PRICES FOR GROOVED TYPE LETTERS OR FIGURES
Micrometer Ground to Assure Accurate Height and Machined on All Four Sides

1/8 in. type	60c each	3/8 in. type	75c each
1/4 in. type	70c each	1/2 in. type	85c each

Where an absolute uniform depth of stamping is desired, we recommend type micrometer ground and machined on all four sides.

THE MATTHEWS' INSPECTION MARKING HAMMERS

Marking Inspected Steel Rails with the Matthews' Inspection Marking Hammer

No. F. HAMMER
Size, 4⅝ inches over all.
Price, with handle:
1...$4.00 6...$3.65 each
Lettered on one end only
Price, without handle:
1...$3.50 6...$3.25 each
Lettered on one end only
Size of space for lettering 5/16 inch

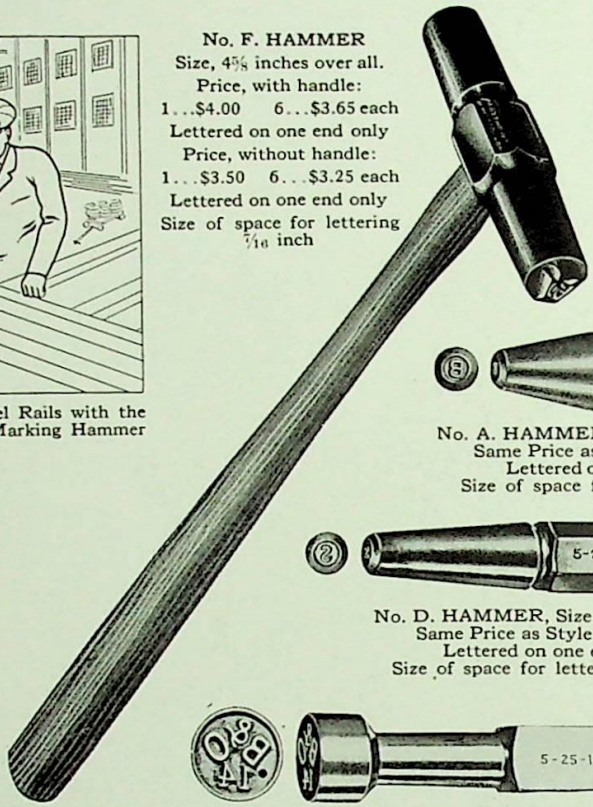

No. A. HAMMER, Size, 4 inches over all
Same Price as Style F. Hammer
Lettered on one end only
Size of space for lettering 5/16 inch

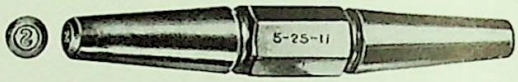

No. D. HAMMER, Size, 5¼ inches over all
Same Price as Style F. Hammer
Lettered on one end only
Size of space for lettering 5/16 inch

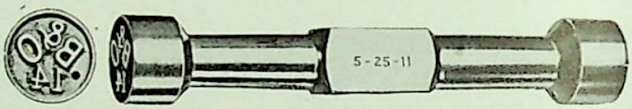

No. B. HAMMER, Size, 7 inches over all
Price on application according to requirements

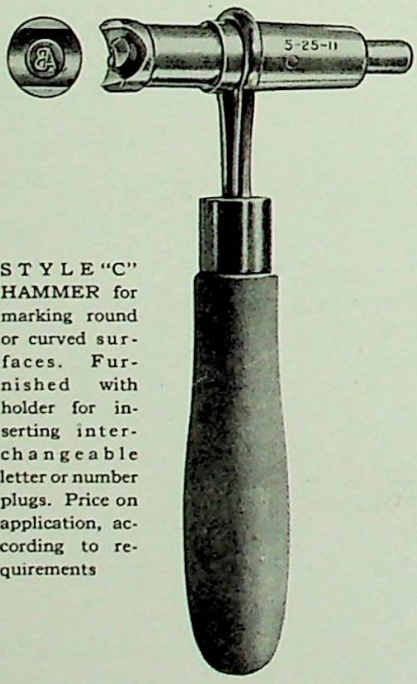

STYLE "C" HAMMER for marking round or curved surfaces. Furnished with holder for inserting interchangeable letter or number plugs. Price on application, according to requirements

Matthews' Test Inspection Marking Hammers are made of special bar steel. They mark good, clear impressions, and give lengthy service during working use. Hammers can be furnished without handles, or with handles made from best second-growth hickory, taken from the butt and hand-finished. We can furnish any style of marking hammer for test inspection marking on metal or wood. We illustrate a few of the many style hammers we furnish. Style Nos. A, D and F are hammers used for marking inspected metals. Style No. B hammer is used to mark railroad ties and other wood products. Style No. C hammer is used to mark round or curved surfaces and is furnished with a holder for inserting interchangeable plugs.

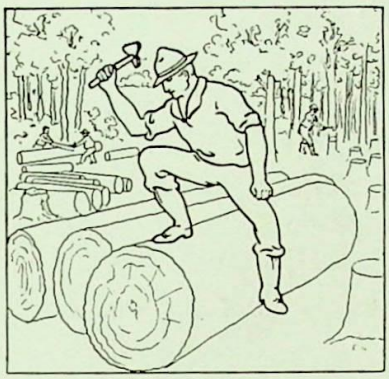

Stamping Logs

MATTHEWS' STEEL LOG STAMPS

For marking logs, timber, etc.; we make log stamps for cutting into the side of a log with sharp face; for end of log, heavy face as illustrated. Always state, when ordering, if stamp or hammer is to be used for marking the end or the side of log. Matthews' Log Stamps are forged in our own forging department from best warranted steel.

MATTHEWS' LOG STAMPS—PRICE LIST

½ inch	¾ inch	1 inch
1 letter, $1.25	1 letter, $1.50	1 letter, $1.75
2 letter, 1.75	2 letter, 2.25	2 letter, 3.00
3 letter, 2.50	3 letter, 3.25	3 letter, 4.00
4 letter, 3.00	4 letter, 4.00	4 letter, 5.00
1¼ inch	1½ inch	1¾ inch
1 letter, $2.00	1 letter, $2.50	1 letter, $2.75
2 letter, 3.50	2 letter, 3.75	2 letter, 4.50
3 letter, 4.75	3 letter, 5.00	3 letter, 6.00
4 letter, 5.75	4 letter, 6.25	4 letter, 7.50

Plain borders, $1.00 per inch, measuring the longest way of border. Price of fancy border depends on design wanted. Prices quoted promptly for larger or smaller size log stamps than are listed, or for stamps with more than 4 letters.

MATTHEWS' SPECIAL LOG MARKING HAMMERS

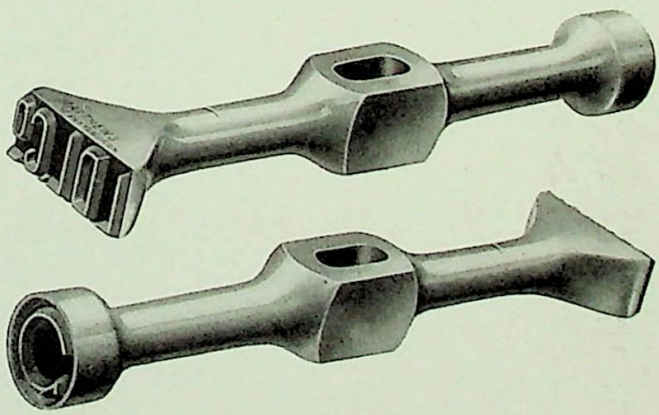

We make to order hammers of this nature with lettering or designs on one or both ends. Prices are figured according to size of hammer and lettering or designs used.

STEEL ROLLER STAMPS

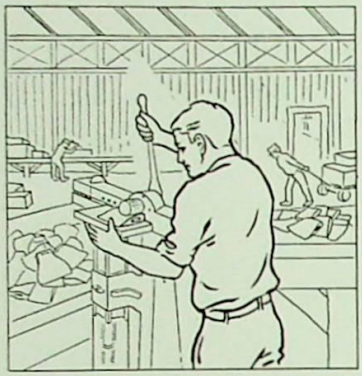

Marking Axes with the Matthews' Roller Stamps

These Roller Steel Stamps represent practical economy in good steel stamping. They are made to attach to the Dwight marking machine when round, flat or odd shaped material is to be marked. When round surface products are to be marked, they can be used on the lathe. This roller stamp method of marking this class of product insures an accurate, uniform and rapid stamping. We make Roller Stamp reproductions of any design. Let us know your wants.

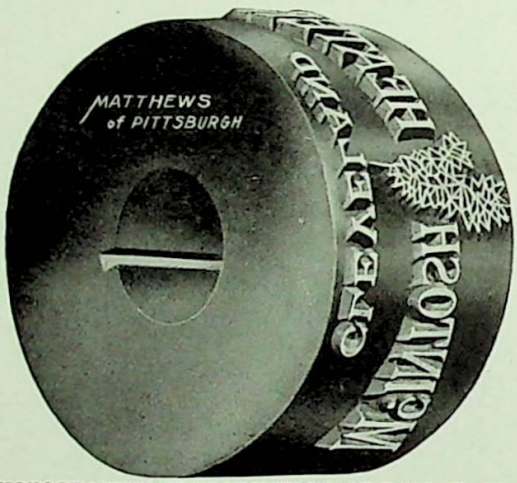

PHOTOGRAPHIC REPRODUCTION OF ROLLER STAMP

PRICES

For Steel Rolls, blank, $1.25 each, plus cost of lettering in the different sized letters, as follows:

1/32 inch	30c per letter	1/8 inch	19c per letter
1/16 inch	20c per letter	3/16 inch	20c per letter
3/32 inch	19c per letter	1/4 inch	25c per letter

These prices are for plain lettering. For rolls having borders or with special designs, prices on application.

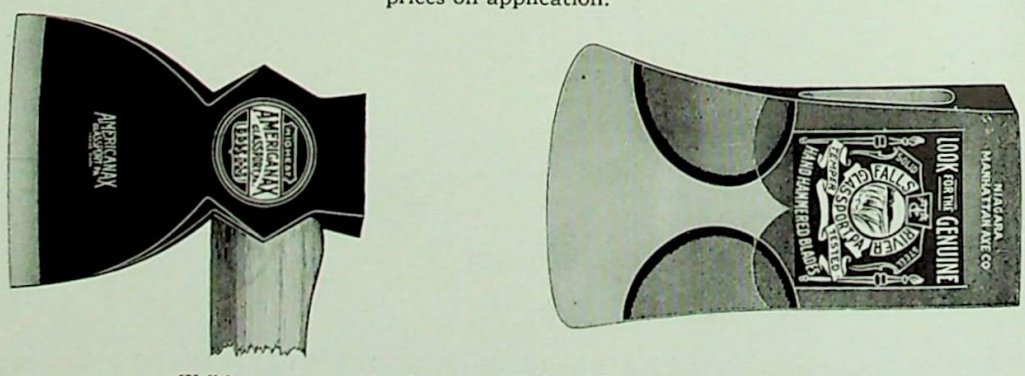

Well-known axes and hatchets are marked with Matthews' Roller Stamps

MATTHEWS' HAND-MADE STEEL STENCIL DIES

Cutting a stencil with Matthews' hand-made stencil dies

Nothing better has been made for cutting brass, copper or paper board stencils.

SIZE	ALPHABETS PER SET GOTHIC	ROMAN
1/4 inch	$17.00	$25.00
3/8 inch	20.00	30.00
1/2 inch	24.00	35.00
5/8 inch	28.00	40.00
3/4 inch	31.00	45.00
7/8 inch	36.00	50.00
1 inch	43.00	55.00
1 1/4 inch	63.00	70.00
1 1/2 inch	86.00	91.00
1 3/4 inch	100.00	108.00
2 inch	114.00	126.00

Figures one-third price of letters

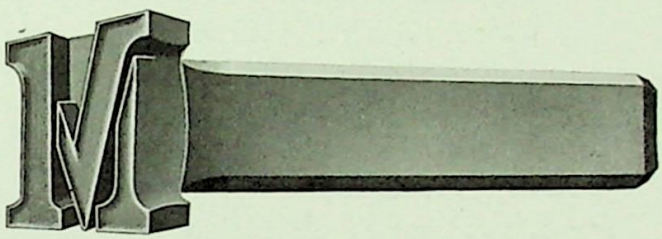

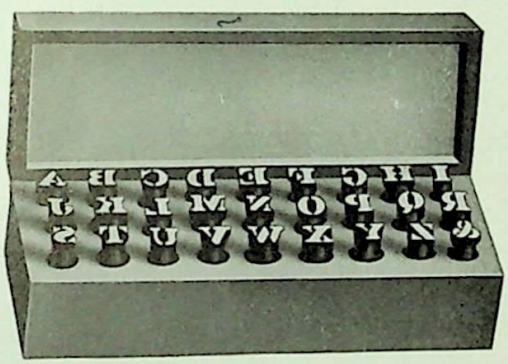

CAST STEEL STENCIL DIES

Only Suitable for Cutting Stencil Paper Board

1/2 inch Alphabets	$20.00
3/4 inch Alphabets	24.00
1 inch Alphabets	30.00
1 1/2 inch Alphabets	50.00

Figures one-third price of letters.

WE FURNISH THE BEST GRADE STENCIL BOARD at the following prices:

GRADE H. (NOT OILED)

STOCK SIZE FOR AVERAGE	25 Pcs.	50 Pcs.	100 Pcs.	500 Pcs.	1000 Pcs.
16 x 4 1 line stencil	25	45	80	2.25	4.00
16 x 5 2 line stencil	30	50	90	2.50	4.75
16 x 6 3 line stencil	35	55	1.00	3.25	5.50

GRADE A. (OILED)

STOCK SIZE FOR AVERAGE	25 Pcs.	50 Pcs.	100 Pcs.	500 Pcs.	1000 Pcs.
16 x 4 1 line stencil	40	60	1.00	4.00	6.75
16 x 4 2 line stencil	50	75	1.25	5.50	9.75
16 x 6 3 line stencil	50	75	1.25	5.50	9.75

Prices subject to change without notice

We can also furnish either of these grades in special sizes to suit your specific requirements and will be very glad to quote prices upon request.

51501

MATTHEWS' TIN PLATE DIES

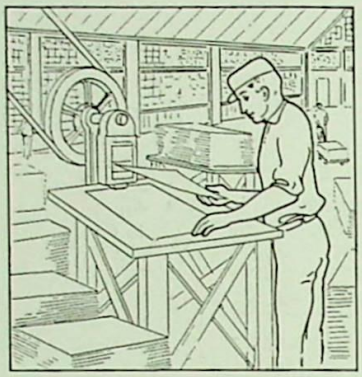

Illustrating how tin plate is marked with Matthews' Tin Plate Dies

These dies are used by tin plate manufacturers for embossing trade-mark and grade on tin plate. They are practically the same as embossing dies, two dies—the sunk letter die and the raised letter die—being necessary to accomplish the stamping. The dies are often plugged for interchanging the grade of the tin plate. Matthews' tin plate dies will not injure the coat of the tin in any way nor will they mar, break or buckle the tin around the lettering. Our illustration shows flat dies, but we can furnish any style of tin plate dies to suit your requirements. The prices of all dies are figured according to size and shape used.

PRICE LIST FOR CUTTING PLAIN LETTERS ON TIN PLATE DIES ARE AS FOLLOWS:

1/4 inch or under	$ .20	5/8 inch	$ .50
5/16 and 3/8	.30	3/4 inch	.70
7/16 and 1/2	.40	1 inch	1.00

Price of tin plate dies extra depending on the size, shape and design. Dies can be plugged for holding interchangeable grade plug such as IC and IX.

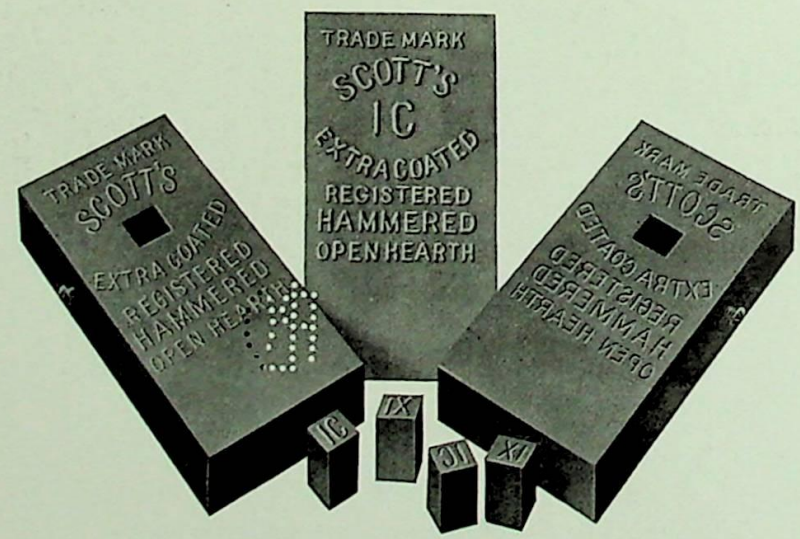

SPECIAL SHAPES IN STEEL STAMPS FOR BILLET MARKING

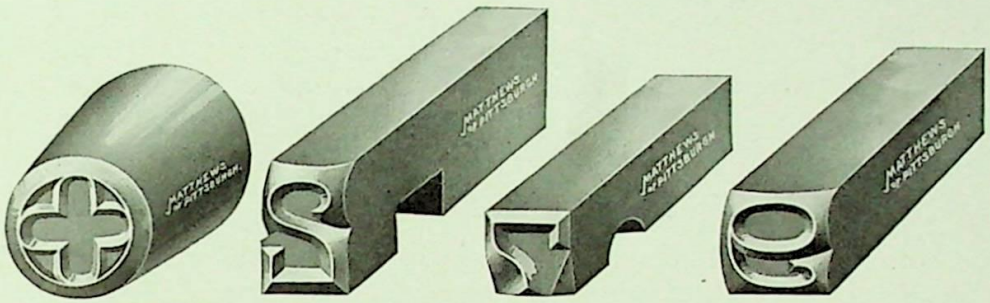

The steel stamps we illustrate on this page are a few of the many kinds we make for billet marking. They are used generally by steel and iron mills for stamping hot billets and hot rolled plates, such as bars, rails, tubings, structural work, etc. The six styles we illustrate are only a few of the many we make for billet marking and are intended to give you an idea of the wide range of special designs and shapes we make for this purpose. We are prepared to furnish billet markers or special steel stamps of all kinds to suit the individual requirements of any steel mill. Let us know your needs in this direction and we will promptly furnish prices and other information.

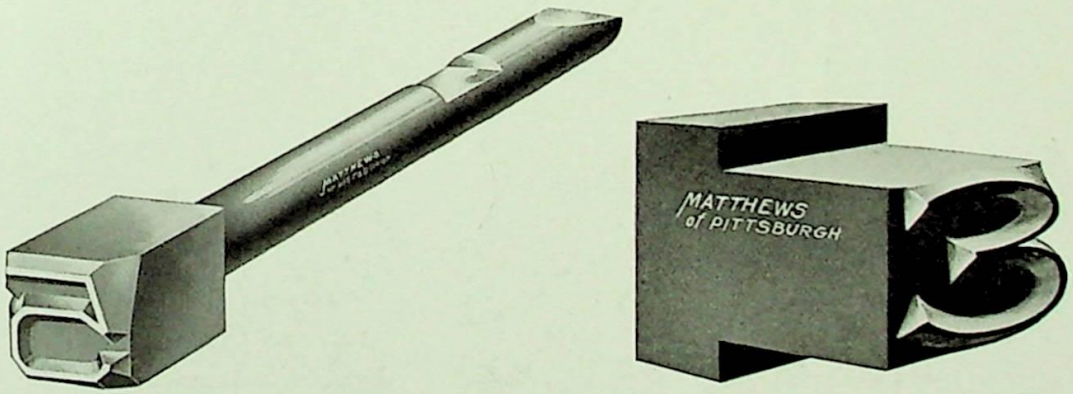

OUR LETTERING DEPARTMENT

Many firms who make their own dies, die makers, tool makers, etc., send their dies to us for the Lettering and Designing.

When sending us these orders, please state product to be marked, as we cut the letters or designs accordingly, in order to secure best results on the particular product when reproduced.

A Product Worth Marking Is Worth Marking Right
The Well-Known Products Of Leading Manufacturers Are Stamped With Matthews' Steel Dies and Stamps

The name or trade-mark of the down to date manufacturer, stamped on his product with a Matthews' steel die or stamp, does more than merely advertise and identify his goods; it raises the selling value of his goods in the eyes of the dealers who handle them, and it shows the consumer the product to ask for *by name.* No other form of good advertising costs so little.

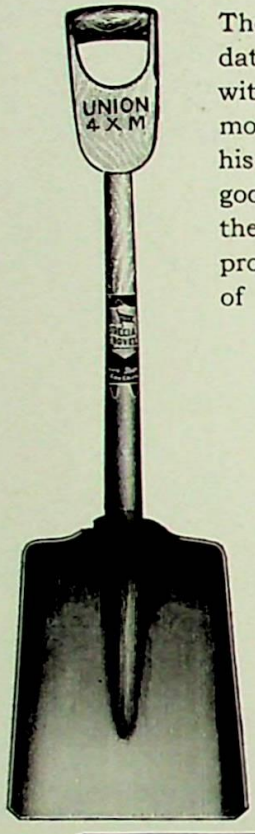

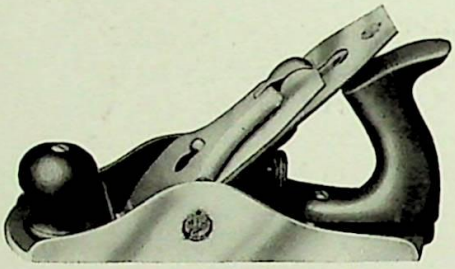

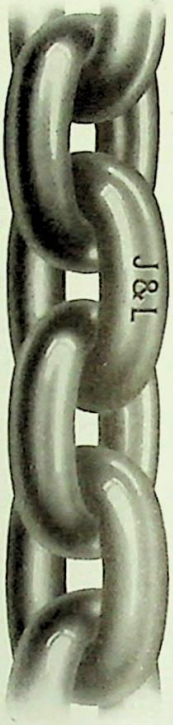

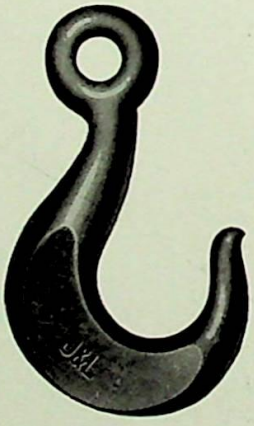

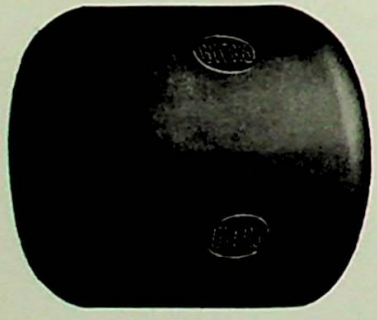

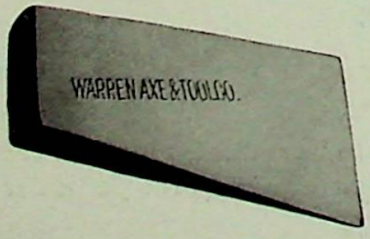

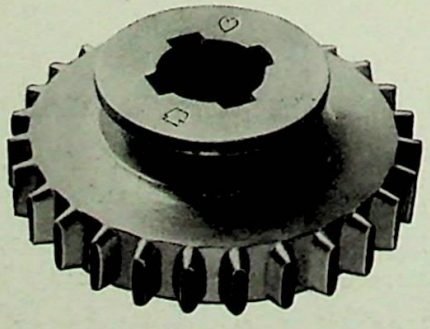

MATTHEWS' STEEL STAMPING DIES

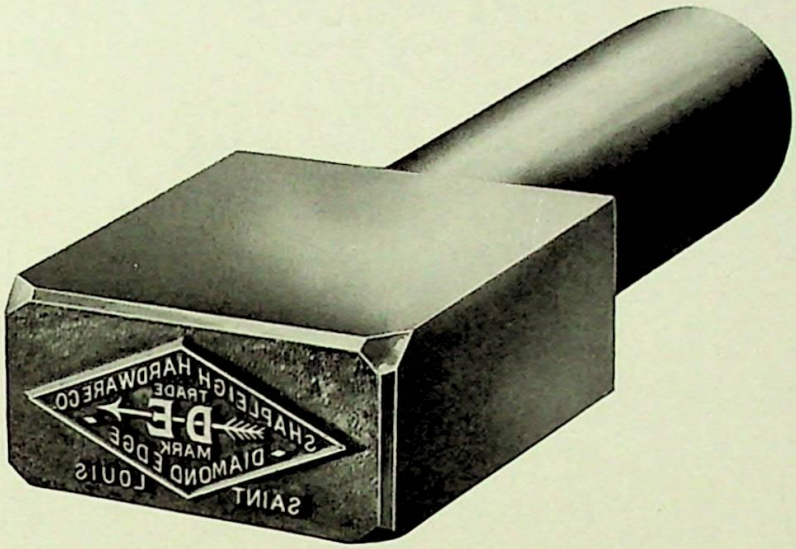

We know how to cut steel stamping dies because we cut a good many of them day in and day out. These dies are made for use in a stamping press and are generally employed where a large quantity of work is to be marked. Notice the clear depth of letters and design on the stamping die reproduced above. We can cut a stamping die for you that will mark your product the maximum number of times and give you a clean marking which will be of advertising value. The price is based on the nature of design, size of die, diameter of shank, etc. Let us figure on your stamping die requirements.

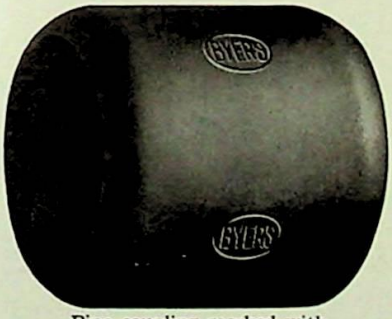

Pipe coupling marked with Matthews' die

A GOOD EXAMPLE OF A SPECIAL MATTHEWS' DIE

The steel die illustrated below was made to insert in pipe rolls. Thus, during the process of manufacturing, the pipe coupling is made and marked in one operation. Write us fully regarding your marking problems. Our experience in *our* business is at the service of *your* business.

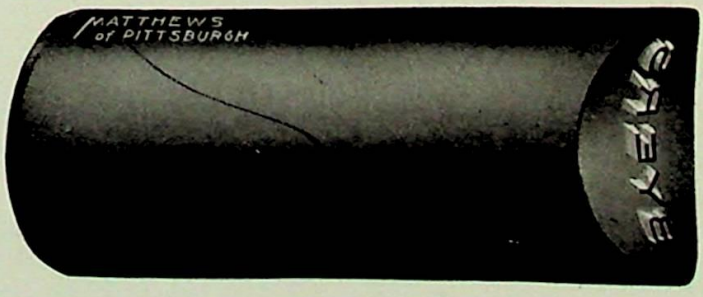

Pipe-Mill Die
for marking steel pipe coupling

INTERCHANGEABLE EMBOSSING TYPE

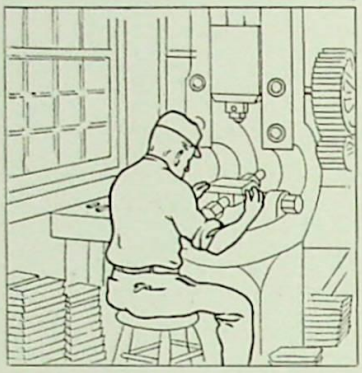

Illustration of the Matthews' embossing type being used on power press

Practical and economical for marking names, addresses, advertisements, etc., on steel packages, steel barrels, metal boxes and other similar products. We make these dies in alphabet sets or individual letters or figures for use on power press similar to corner illustration. We furnish this type with or without holders complete for stamping, ready to adjust to different makes of stamping or power presses. This type readily pays for itself by dispensing with the necessity of continued use of a number of solid steel dies for work of this kind.

Photograph of Embossing Type

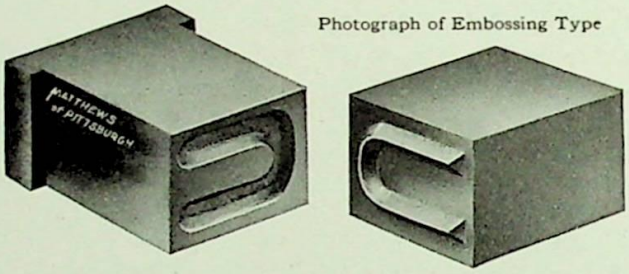

We can supply your wants in any size or style of embossing type. Write for further particulars and prices, at the same time telling us what you want to mark.

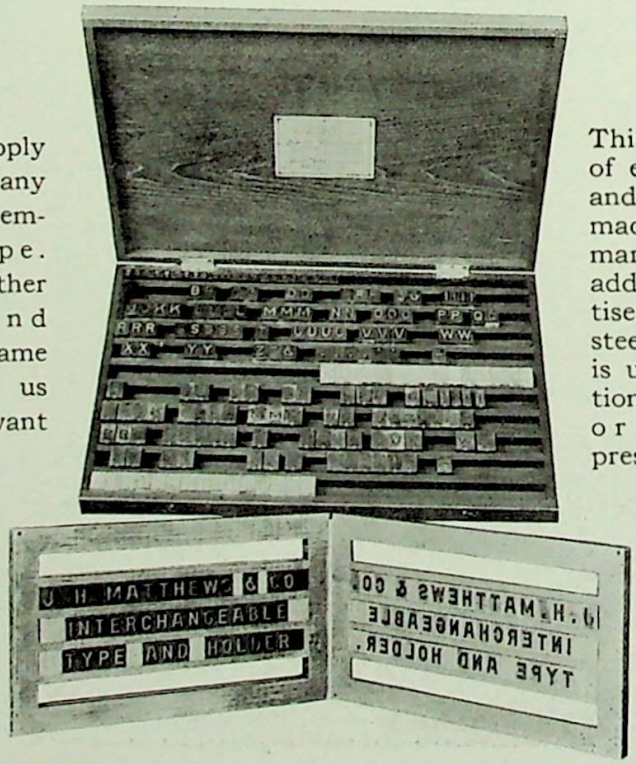

This equipment of embossing type and holders was made by us for marking names, addresses, advertisements, etc., on steel barrels and is used in connection with power or stamping press.

ANOTHER ONE OF THE MANY STEEL MARKING OUTFITS MADE BY MATTHEWS OF PITTSBURGH

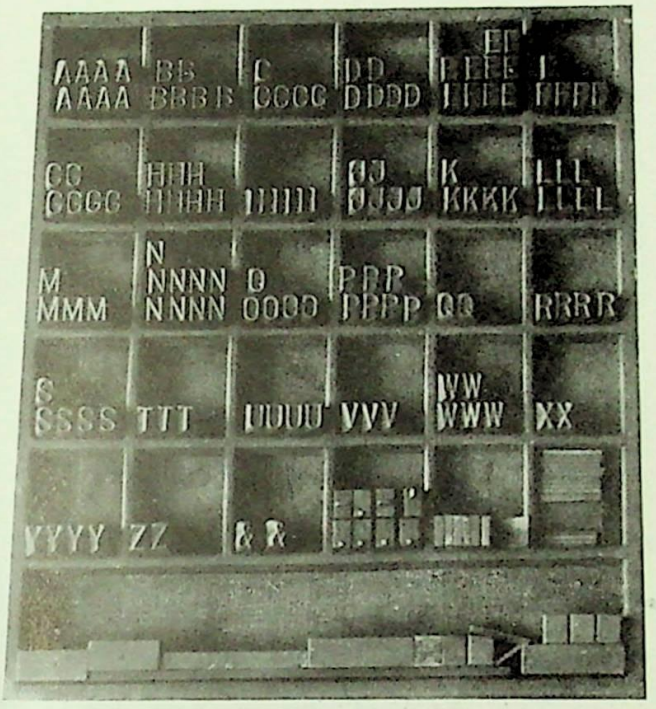

Illustrating the style and varied assortment of type furnished and the manner in which it is kept ready for any rapid interchangeable marking

Many manufacturers of tin and copper hardware specialties use steel holders and interchangeable steel type for marking on wash boilers and other similar products the name and address of the dealer or jobber who handles their line of goods. The illustration below shows the name and address of a hardware dealer marked with this type and holder on a power stamping press.

While this type stamps an embossed or raised marking, it is different from regular embossing type, only male dies being used instead of male and female type. The embossing is accomplished by placing the male dies in a lower holder and in place of an upper holder a lead platen or press counter is used. The size and style of the upper holder used depends on the nature of the marking, the kind of stamping press used and the size and style of the male type.

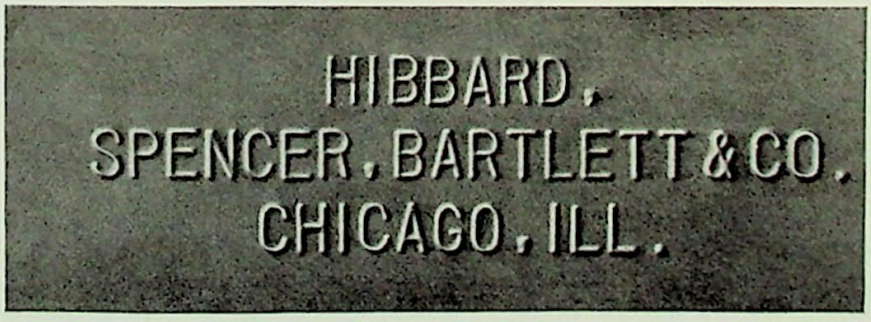

Illustration marked on a copper wash boiler with this holder and type

MATTHEWS' STEEL LETTERING EMBOSSING DIES

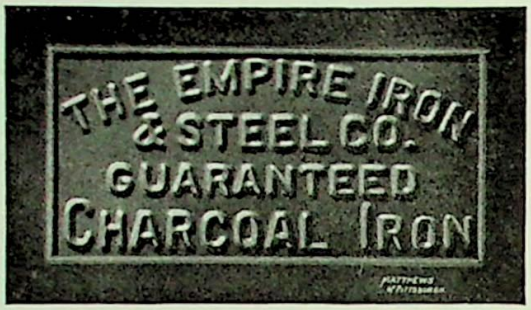

Photographic Reproduction of Sheet Iron Marked with Matthews' Embossing Dies

Photographic Reproduction of Steel Powder Keg Head Marked with Matthews' Embossing Dies

Matthews' Steel Embossing dies stamp plain lettering or design work equally well. Notice the clean evenness of the lettering we show on this page, representing the work of our plain lettered embossing dies. Price for dies of this nature depends on the shape and size. Price below is for cutting the lettering on the dies like samples shown but in the plain straight line work. Curved lines, script type, old English or fancy designs are extra, according to character of the dies.

PLAIN LETTER CUTTING PRICE

(DIES EXTRA)

3/16 in. or smaller.	Per letter	$ .20
1/4 in. or smaller.	Per letter	.25
5/16 in.	Per letter	.30
3/8 in	Per letter	.35
7/16 in.	Per letter	.45
5/8 in.	Per letter	.60
3/4 in.	Per letter	.75
1 in.	Per letter	1.25
1 1/8 in.	Per letter	1.50
1 1/4 in.	Per letter	1.75

Photographic Reproduction of Sheet Tin Marked with Matthews' Steel Embossing Dies

Embossing Jar Caps

STEEL EMBOSSING DIES

For marking an indestructible embossed raised letter or design on tin, sheet iron, sheet steel, metal boxes, powder kegs, jelly tops, can lids, etc. Dies illustrated below are used for embossing jar or jelly caps or lids. Prices for the dies are figured according to the size and shape, design and style of lettering.

MALE AND FEMALE EMBOSSING DIES

CAP MARKED WITH EMBOSSING DIE

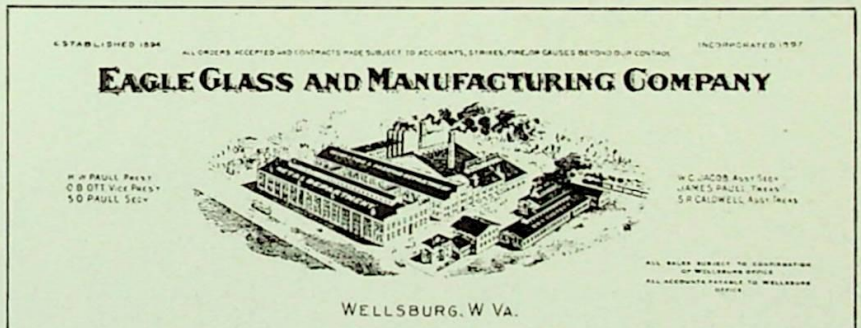

EAGLE GLASS AND MANUFACTURING COMPANY

WELLSBURG, W VA.

JAS.H.MATTHEWS & CO. 5/14/13
Pittsburgh,Penn.

Gentlemen:

We beg to advise that we have had a great many embossing dies for our work made by you and the work has been satisfactory and usually executed promptly.

Yours truly,

WCJ/F EAGLE GLASS & MFG. CO.

WE HAVE MADE SOME RATHER LARGE STEEL EMBOSSING DIES

The Steel Die used to emboss the above COCA-COLA trade-mark design is one of the largest dies we ever cut for marking heavy metal boxes, and it is a true reproduction of a trade-mark nationally advertised.

This is a photographic reproduction of a design embossed on a large steel barrel with the most massive steel embossing die we ever manufactured—the lettering diameter being 30 inches or 10 to 15 times the size of an ordinary embossing die.

MATTHEWS' TIN TAG ADDRESSING MACHINE

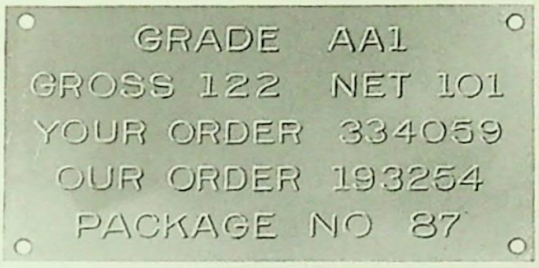

This machine rapidly embosses names, addresses, weight numbers, order numbers, etc., on tin tags or blanks of various sizes. Quick changes can be made as often as desired. Foot press as illustrated, steel holders, and interchangeable type constitute this equipment. If desired, we furnish tags or blanks ready to mark. This machine will easily pay for itself in a short time and will prove a valuable asset to the manufacturer who uses tin tags for labeling or addressing export or domestic shipments. The tin tags, besides being more durable than linen ones, are not easily lost in transit. This machine is now being successfully used by a number of manufacturers for the purpose above described.

Addressing tin tags with the Matthews' Tag Marker Machine

Three reduced illustrations of tin tags marked with the Matthews' Addressing Machine. Actual size of type, 3/16-inch.

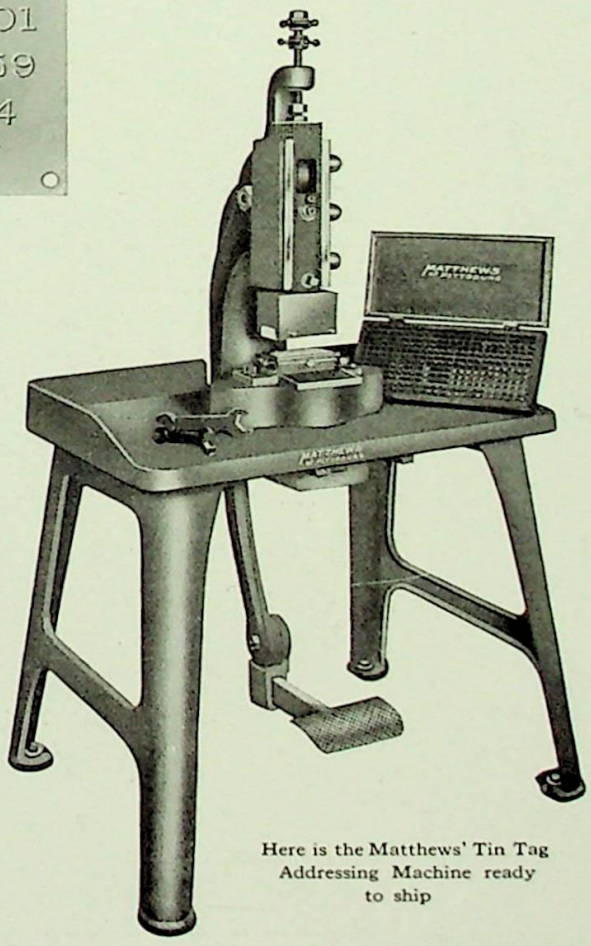

Here is the Matthews' Tin Tag Addressing Machine ready to ship

MATTHEWS' SEMI-AUTOMATIC TAG MARKING MACHINE

FOR TYPE EMBOSSING OF TIN TAGS, ETC.

Designed for rapid embossing of tin tags, this semi-automatic marking machine is used in the following manner by a manufacturer of metal sash frames and skylights. Shop orders are given to the operator with complete information that is to be embossed on the tin tag. The operator then sets the type in the holders and embosses as many tin tags as there are pieces of material on the order. These tags are then placed in an envelope and fastened to the order—the order passing to the shops for assembling.

Manufacturers, who have a number of different parts being made on one order, will find a machine of this nature profitable to use, as the tin tags, after being marked, can be attached to the various parts as manufactured so as to be readily identified and assembled when the order is completed.

As illustrated, the tags are fed into the feed slot and a large quantity can be quickly marked. When one lot of tags is marked the type is easily changed for the next lot of tags, etc. This machine can be adapted to a number of different uses for embossing tin tags. Price depends on assortment of type used and nature of marking. Further facts on request.

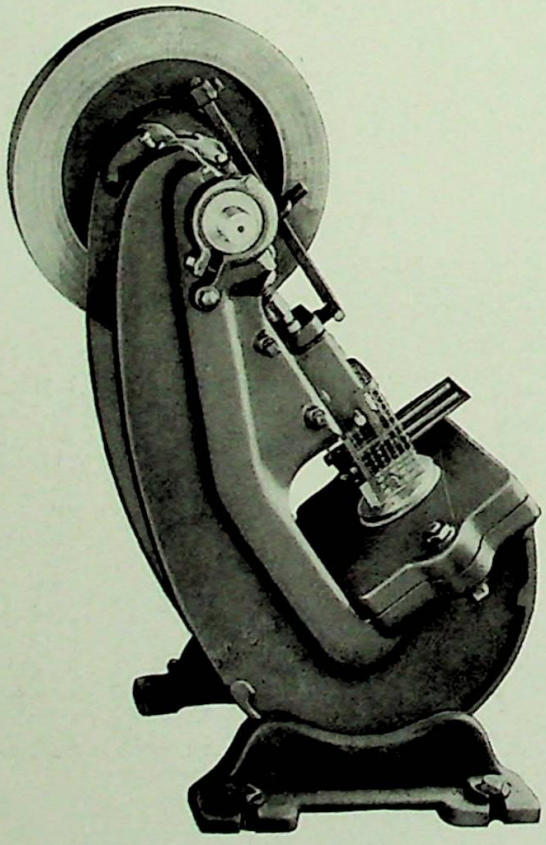

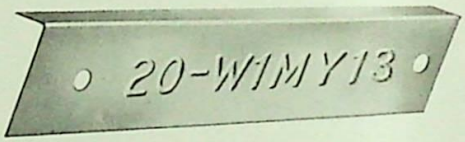

As an example, the tag illustrated above denotes the following: "20" Shop Order, "W," location of the job, "I," method of shipment, "M," floor of the building on which the metal frames or skylights are to be erected, "Y," location of the floor, "I," pitch of the building and "3," the date of shipment.

A PRODUCT WORTH MARKING IS WORTH MARKING RIGHT

Using a Matthews' Steel Hand Stamp

THERE'S A MATTHEWS' STEEL STAMP FOR MARKING MOST EVERY PRODUCT

Almost every product made of wood, steel, leather, iron, tin, brass, aluminum or other material is capable of being properly marked by using a Matthews' Steel Stamp or Steel Die. If you have a product worth marking, worth identifying and advertising, it is worth marking right. Get in touch with our steel die department and rest assured that your product will be properly stamped with the right kind of a die.

A piece of lumber marked with one of Matthews' Steel Dies

Special trade-mark design marked on leather with a Matthews' Steel Stamp

A Matthews' die used for stamping a varnished wood shingle

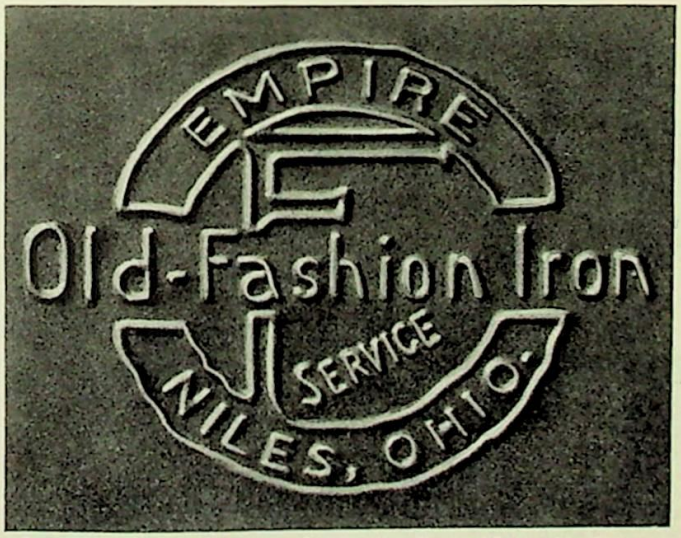

Impression of one of Matthews' embossing dies used for marking heavy black iron products

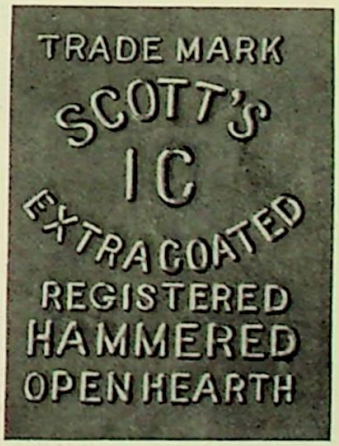

A piece of tin plate embossed with Matthews' Steel Dies

MATTHEWS' SEMI-AUTOMATIC CAN MARKING MACHINE FOR MARKING DIFFERENT SIZES OF CAN LIDS, PAIL LIDS AND TIN TOPS

This is another one of the marking machines made by Matthews of Pittsburgh. It consists of a well-built power press made with steel upper and lower holders, and a round steel disc as illustrated. The holders are arranged for receiving the embossing type of either letters or figures while the round steel discs are made interchangeable to hold different sized lids, allowing for rapid semi-automatic marking. Further particulars gladly furnished.

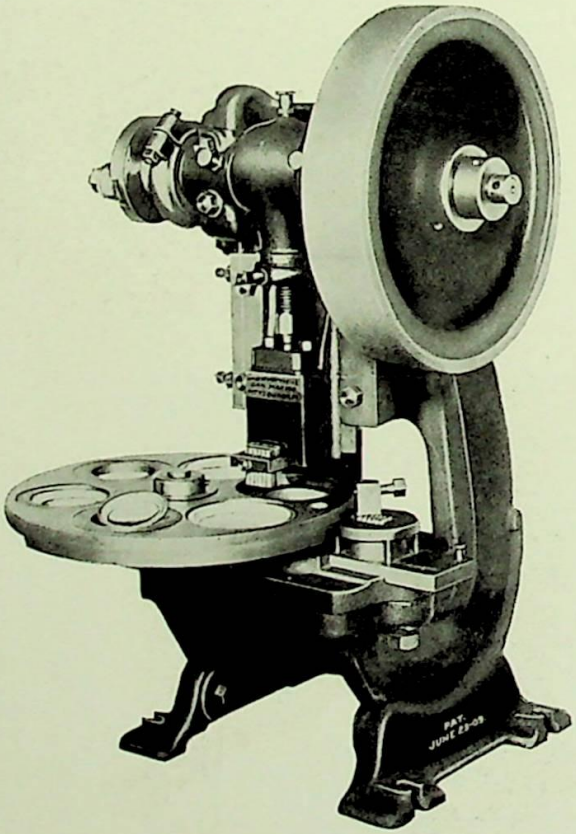

MATTHEWS' CAN-MARKING MACHINE

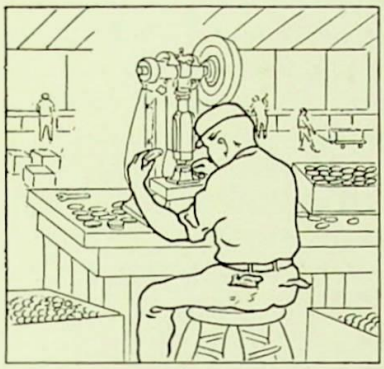

Showing machine in operation

This Patented Marking Machine consists of stamping press with holders and interchangeable steel type. This machine is used for embossing letters and figures on all kinds of can lids, pail lids, and similar tin products that require numbering or lettering. These machines are now being extensively used by leading paint and varnish manufacturers in the United States and Canada. Further facts and particulars gladly furnished.

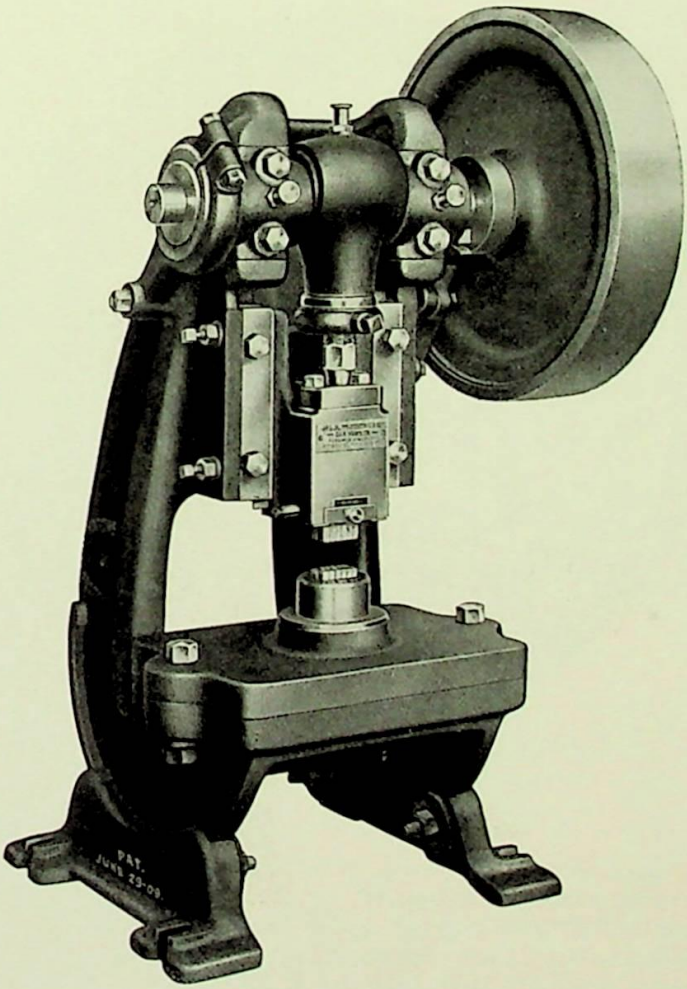

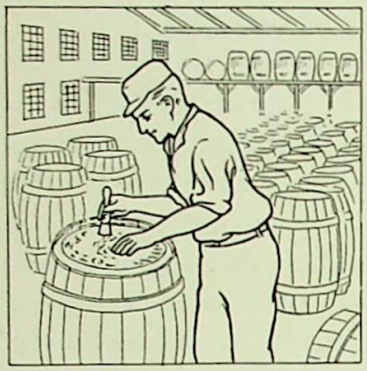

Stenciling barrels

BRASS AND COPPER STENCILS

We make every variety and style of stencil from carefully selected brass and copper. We illustrate on this and the next 6 pages some of the work of our stencil department. These pages will give you an inkling of some of the many purposes for which stencils are used. Our pictorial book, "STENCILS AND WHAT THEY ARE USED FOR," is ready for mailing. Ask us to send a copy to your purchasing and shipping departments.

WHISKEY AND OIL BRAND STENCILS

Photographic Reproduction of One of Our Barrel Stencils With Border

PRICES	Without Border	With Border
Plain Lettered Whiskey, Oil, Vinegar, Paint, Varnish, Flour, Soap, Lime or other barrel brands, 16 to 18-inch diameter	$2.50	$3.00
Plain Lettered Whiskey, half-barrel brands, 12 and 14-inch diameter	2.00	2.50
Plain Lettered Whiskey or Wine, 5 and 10-gallon kegs, 11-inch or under	1.50	1.75

U. S. Gaugers' Stencils, small size, $1.00, large size, $1.25.

Stencils requiring designs or special marks, Old English, Script or fancy letters, will be charged extra according to amount of work.

SOME MATTHEWS' WHISKEY BARREL BRANDS

Below will be found a few impressions of Whiskey brand stencils as made by Matthews of Pittsburgh. These, however, give but a faint inkling of the high standard of our stencils, both as to design, and marking efficiency.

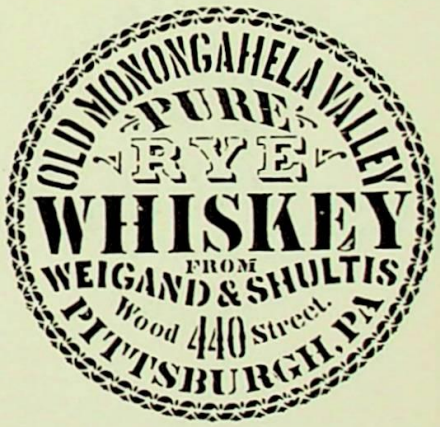

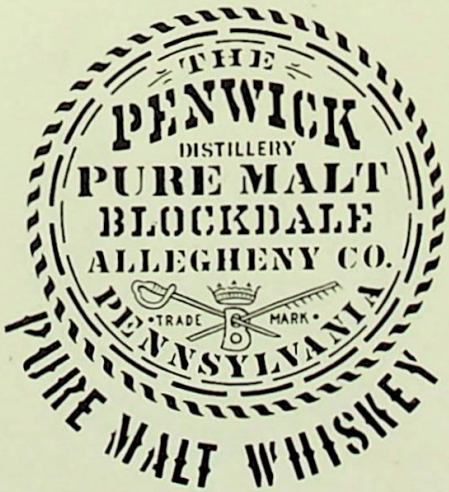

OIL, FLOUR, SOAP AND VINEGAR BARREL BRANDS

ANOTHER PAGE OF BARREL BRAND STENCILS

Paint Barrel Brand

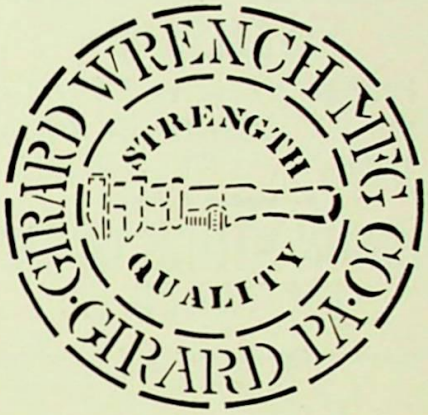

Tool Barrel Brand

Glass Barrel Brand

Packing Barrel Brand

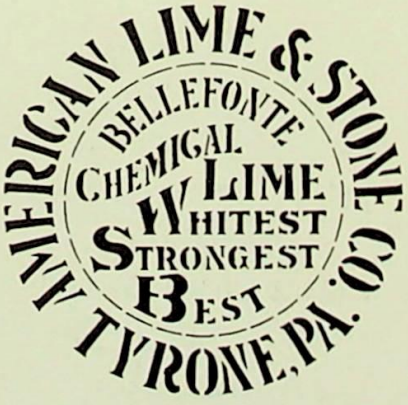

Lime Barrel Brand

Nail Keg Brand

ILLUSTRATING THE VARIED USE OF STENCILS

BEEF MEAL
ANALYSIS
PROTEIN 32.25 TO 34.00%
FAT 22.00 TO 24.00%
FIBER 2.57 TO 3.00%
UNION STOCK YARDS
PITTSBURG, PA.

Impression of stencil used to mark burlap bags

KEYSTONE BUTTER
THE BEST
BUTTER
CHEESE
EGGS
JOHNSTOWN, PA.

Impression of stencil used to mark butter

STANDARD
TESTED 200 LBS.
MAXIMUM
WORKING PRESSURE 85 LBS.
LEICO
LEIGHTON SUPPLY CO.
FORT DODGE, IOWA.

Impression of stencil used to mark boilers

GUARANTEED
STRICTLY FRESH EGGS
PACKED BY
Butler Pure Milk Compa
Both Phones Butler, P

Impression of stencil used to mark egg c

D. RACITI'S
Delicious
ICE CREAM
RETURN TO
PATTON, PA.

Impression of stencil used to mark ice cream tub

BEN. FRANKLIN
CRAWFORD COUNTY
PENNA.
FULL CREAM CHEES
SOLD ONLY BY
RYLEY, WILSON GRO. CO
KANSAS CITY, MO.

Impression of stencil used to mark chee

SOME SPECIAL MATTHEWS' STENCILS

PENNSYLVANIA VACUUM CUP TIRE

Impression of stencil made to mark auto tire wrappers

C. F. NAUMAN

U. S. GAUGER
23RD DIST. PA.

Regulation U. S. Gauger Stencil

Nofault
Straight Whiskey
BOTTLED IN BOND

Impression of one of our fancy lettered stencils

LBS.

ATLAS GELATIN

REGISTERED U.S.PATENT OFFICE

LOW FREEZING

% STRENGTH

make stencils with slots or grooves for inserting changeable numbers or ters. The above is an impression of an interchangeable stencil, the blank spaces being slots for holding the inserts. Prices on application.

A PAGE OF CANNING STENCILS

WE SPECIALIZE ON STENCILS FOR THE CANNING TRADE

BEAR BRAND

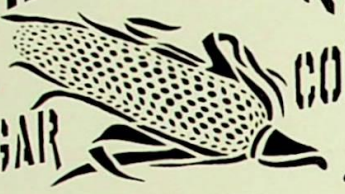

SUGAR CORN

PACKED FOR
BEHRHORST & SON
PITTSBURGH, PA.

1 DOZ.

Old Style

BRAND

MINCE MEAT

ERVIN A. RICE CO.
NEW YORK

GLEN EDYTH
BRAND
WHITE CHERRIES
PACKED BY THE
WEBSTER PRESERVING CO.
WEBSTER
MONROE CO. N.Y.

CHARTER OAK
BRAND
JUNE PEAS
PACKED BY
NEW HARTFORD CANNING CO.
NEW HARTFORD, CONN.

2 DOZ. NO. 2 CANS

NIAGARA FALLS
BRAND
MIXED VEGETABLES
FOR SOUP
CHAS. G. SUMMERS & CO.
INCORPORATED
JESSUP, MD.

PRUDENCE
BRAND
TOMATOES
PACKED BY
NEW HARTFORD CANNING CO.
NEW HARTFORD, CONN.

LUTZ & SCHRAMM CO.
DIAMOND
APPLE BUTTER
PITTSBURGH, PA. U.S.A

2 DOZ. FITCH QUALITY 10 OZ.
PREPARED MUSTARD
BOTTLED BY
THE JOHN H. FITCH COFFEE CO.
YOUNGSTOWN, OHIO.

MATTHEWS' ADVERTISING STENCILS

HOLLANDER'S
WILD CHERRY PEPSIN

GUARANTEED UNDER THE FOOD
& DRUGS ACT JUNE 30, 1906. BY
HOLLANDERS BROS. DRUG CO.
BRADDOCK, PA.
SERIAL NO. 14061

2 DOZ. NO. 10
VESPER
BRAND
CATSUP
PREPARED WITH
1/10 OF 1% BENZOATE SODA
PACKED FOR
SMITH LICHTY & HILLMAN CO
WATERLOO, ILL.

TRADE L&S MARK
FERMENTED
PURE APPLE
CIDER VINEGAR
LUTZ & SCHRAMM CO.

You should use your boxes to advertise your products as well as to pack your goods. A good advertisement, in stencil form, will bring wide publicity to your product, as boxes travel extensively, in fact, they are practically traveling bill-boards. Good advertisements of your products, in stencil form, used on your boxes will aid your business. The best advertising results come from changeable copy. Vary your stencil copy. We will help you. Send for our illustrated booklet "Making Boxes Pay For Themselves," which says some interesting things about the value of box publicity to box users.

ONE DOZEN
G-B MFG. CO. KANSAS CITY MISSOURI
GREY INNER TUBES
GUARANTEED
Gustin-Bacon Manufacturing Co.
Kansas City, Mo.
SIZE_____

HIGH EXPLOSIVES
DANGEROUS

THIS SIDE UP

ATLAS EXPLOSIVES
ATLAS POWDER CO.
WILMINGTON DELAWARE

PRICES FOR ADVERTISING STENCILS

For Marking Wooden, Corrugated or Fibre Boxes, Wrapping Paper or Miscellaneous Work.
This covers all stencils having plain die cut lettering only, that are used for general business purposes. No stencil less than 15 cents.

Letters ½ inch high or less, per letter....2c	Letters 1¾ inch high or less, per letter...6c
Letters 1 inch high or less, per letter.....3c	Letters 2 inch high or less, per letter...7c
Letters 1¼ inch high or less, per letter.....4c	Letters 3 inch high or less, per letter...10c
Letters 1½ inch high or less, per letter.....5c	

4 inch..... [redacted] 16c. per letter
5 inch.....20c per letter
6 inch.....24c per letter

Old English, Script or fancy letters, extra condensed or extra extended letters, are extra price according to specific requirements. When giving size of stencils to be made, state whether size given is for the size of plate or size of lettering.

STENCILS FOR THE SHIPPING ROOM

The Shipper Marks Rapidly with the Matthews' Stencils

A stencil for every marking emergency should be in handy readiness in every shipping room. Stencils that will answer every need of the shipper will be found illustrated on the following pages. Time lost in the shipping room because of inefficient stencil equipment means delay in shipments. Ask your shipper to look over our line of shipping room stencils. A copy of our illustrated book, "STENCILS AND WHAT THEY ARE USED FOR," is ready for mailing.

STENCIL ALPHABET AND FIGURES—Separate Pieces

ALPHABET

Cut on Brass

1/4 inch	Per set	$ .75
3/8 inch	Per set	.75
1/2 inch	Per set	.75
3/4 inch	Per set	.90
1 inch	Per set	.90
1 1/4 inch	Per set	1.10
1 1/2 inch	Per set	1.35
1 3/4 inch	Per set	1.65
2 inch	Per set	1.90
2 1/2 inch	Per set	2.75

Cut on Zinc

3 inch Hand Cut	Per set	$4.00
4 inch Hand Cut	Per set	5.40
5 inch Hand Cut	Per set	6.75
6 inch Hand Cut	Per set	8.00
8 inch Hand Cut	Per set	10.75
10 inch Hand Cut	Per set	13.50
12 inch Hand Cut	Per set	16.00

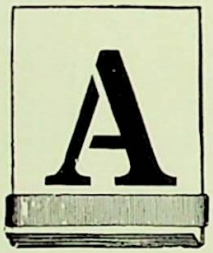

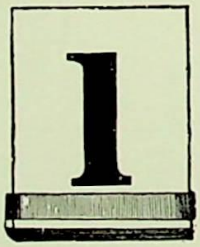

FIGURES

Cut on Brass

1/4 inch	Per set	$ .30
3/8 inch	Per set	.30
1/2 inch	Per set	.30
3/4 inch	Per set	.40
1 inch	Per set	.40
1 1/4 inch	Per set	.50
1 1/2 inch	Per set	.65
1 3/4 inch	Per set	.80
2 inch	Per set	.95
2 1/2 inch	Per set	1.25

Cut on Zinc

3 inch Hand Cut	Per set	$1.50
4 inch Hand Cut	Per set	1.80
5 inch Hand Cut	Per set	2.25
6 inch Hand Cut	Per set	2.70
8 inch Hand Cut	Per set	3.60
10 inch Hand Cut	Per set	4.50
12 inch Hand Cut	Per set	5.50

SHIPPER'S STENCIL FRAME

No Shipper Should Be Without One

This is a stenciling device made to quickly mark changeable shipping addresses on boxes, crates, etc. Shippers will find this stencil frame of practical and valued use in the shipping room. Made in various sizes up to 24 inches long.

Price, complete with a 5 A font 122 alphabet letters, either 1/2 in., 3/4 in. or 1 in. letters, (at option of customer) with necessary periods, commas, spaces, etc. $15.00

REVOLVING STENCIL ALPHABET AND FIGURES

FOR MARKING SHOW CARDS, BOXES, BARRELS, BAGS, ETC.

Alphabet and Figures Combined	
1/4 inch	$1.25
3/8 inch	1.25
1/2 inch	1.25
5/8 inch	1.50
3/4 inch	1.50
7/8 inch	1.75
1 inch	2.00
1 1/4 inch	2.50
1 1/2 inch, no figures	2.00
2 inch, no figures	3.00

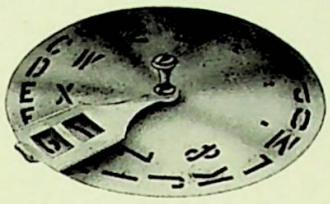

Figures Only	
1/4 inch	$ .60
3/8 inch	.60
1/2 inch	.70
5/8 inch	.70
3/4 inch	.80
7/8 inch	.80
1 inch	.80
1 1/4 inch	1.00
1 1/2 inch	1.00
2 inch	1.25

MATTHEWS' FAN STENCILS

CAREFULLY CUT, WELL MADE AND EASY TO OPERATE

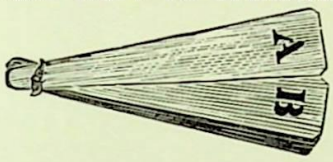

PRICES

Size	Figures	Letters
3/4 inch	$ .75	$2.25
1 inch	1.00	3.00
1 1/4 inch	1.25	3.75
1 1/2 inch	1.50	4.50
1 3/4 inch	1.75	5.25
2 inch	2.00	6.00

SPIDER STENCILS

For Dating

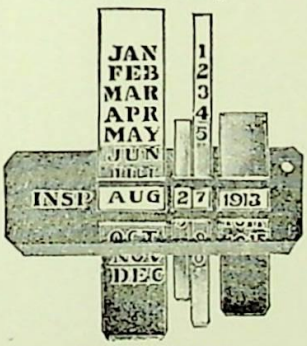

PRICE LIST

Adjustable Spider Date Stencils

1/2 inch	$2.00
3/4 inch	2.50

A changeable stencil made for rapid dating or numbering. The dating stencil on the left is for inspection or regular stencil dating purposes. The numbering stencil on the right is for stenciling different combinations of numbers. Each strip has the figures 1 to 0, which slip back and forth, while centre band contains character X to mark different sizes. Made in 5 and 6 strips to mark any combination of numbers.

For Numbering

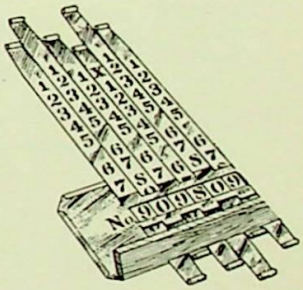

PRICE LIST

Spider Numbering Stencils

	1/2 in.	3/4 in.
5 strips	$1.75	$2.25
6 strips	2.00	2.75

AMERICAN PRINTING WHEEL

Designed for marking wrapping paper, salt bags, flour bags, wooden boxes, etc. A rotary self-inking roller with rubber tires, and the wheel has a reverse spring allowing it to return to starting point.

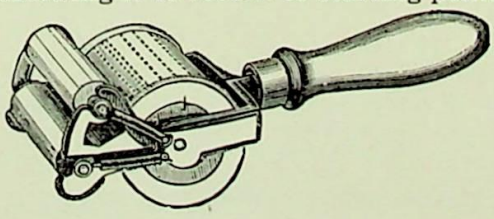

Size	Price
A, prints any size up to 2 x 6 in	$3.50
S, prints any size up to 2 1/2 x 7 in	4.50
B, prints any size up to 3 3/8 x10 in	6.00
C, prints any size up to 5 x10 in	7.00

Stenciling Metal Sheets

MATTHEWS' METAL MARKING STENCILS

We make the right kind of stencils for marking various metals and metal products. We will gladly suggest to you the proper stencil and stencil paste or ink for your particular requirements. If you have metal products which you desire to mark in the best possible manner, consult us on the subject and we will gladly tell you what to use.

Impressions of two Matthews' stencils made for marking metal products

PIPE OR TUBE STENCILS WITH WIRE HANDLES

This class of stencil is generally used for stenciling boiler tubes and pipes of all sizes and can be adapted for marking products of a similar nature. These stencils are made of either copper or brass and are always curved to fit the surface of the class of product to be marked. One of our many styles of stencils.

PRICES

No Stencil With Wire Handle Less Than 20 Cents.
Letters and Figures.

½ inch high, or less . . . . . 2c per letter	1¾ inch high, or less. . . . . 6c per letter
1 inch high, or less . . . . . 3c per letter	2 inch high, or less. . . . . 7c per letter
1¼ inch high, or less . . . . . 4c per letter	3 inch high, or less. . . . . 10c per letter
1½ inch high, or less . . . . . 5c per letter	

Wire Handles, extra, 10c each.

Stencils made in duplicate, less 10%

LEADERS IN STENCIL NECESSITIES

STENCIL PASTE—STENCIL INK—BRUSHES—MARKING POTS

A good stencil only represents 50% of marking efficiency. To secure the maximum marking results, a careful selection of stencil paste or ink, stencil brushes, etc. is of vital importance. We are headquarters for all stencil necessities. The Matthews' stencil supplies will render the right kind of service and give you the stencil marking you are after. Look over our line.

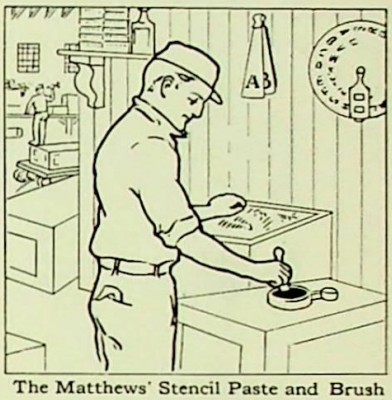

The Matthews' Stencil Paste and Brush

SHIPPERS LIKE TO USE MATTHEWS' DRY STENCIL PASTE

The paste illustrated has been a shipping room favorite for many years because shippers, thru continued use, know its good mixing and marking qualities. This ink will make a neat, clear impression even in the last stages of its use. Always ready for use. Prices, see below.

No.	Diameter of Cakes	BLACK Ink with Can and Sponge No. Ea.	BLACK Ink with Can and Sponge Doz.	BLACK Ink only without Can or Sponge No. Ea.	BLACK Ink only without Can or Sponge Doz.	BLUE or WHITE Ink with Can and Sponge No. Ea.	BLUE or WHITE Ink with Can and Sponge Doz.	BLUE or WHITE Ink only without Can or Sponge No. Ea.	BLUE or WHITE Ink only without Can or Sponge Doz.	RED, GREEN or YELLOW Ink with Can and Sponge No. Ea.	RED, GREEN or YELLOW Ink with Can and Sponge Doz.	RED, GREEN or YELLOW Ink only without Can or Sponge No. Ea.	RED, GREEN or YELLOW Ink only without Can or Sponge Doz.
0	5¼ in.	0 40c	$4.70	0 30c	$3.50	0 60c	$6.20	0 50c	$5.00	0 90c	$9.20	0 80c	$8.00
1	4¼ in.	1 30c	3.45	1 20c	2.25	1 38c	[redacted]	1 28c	[redacted]	1 50c	5.70	1 40c	4.50
4	3¼ in.	4 20c	2.35	4 10c	1.15	4 25c	2.95 4.45	4 15c	1.75 3.25	4 35c	4.20	4 25c	3.00

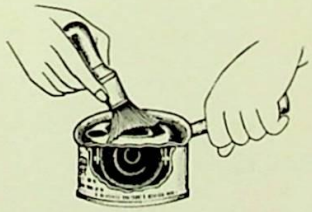

BALL MARKING POTS

FOR BRUSH OR STENCIL MARKING

30c Each, $3.00 Per Dozen

Another link in the chain of stencil marking efficiency. Puts the right quantity of ink on the brush, and easily pays for itself.

ECLIPSE STENCIL PASTE—FOR STENCILING OR MARKING

	Black or White	Blue, Green or Yellow	Vermillion
1 lb. Can	35c Per lb.	50c Per lb	60c Per lb.
5 lb. Can	30c Per lb.	45c Per lb	55c Per lb.
10 lb. Kit	27½c Per lb.	45c Per lb	55c Per lb.
25 lb. Kit	25c Per lb.	40c Per lb	50c Per lb.
50 lb. Kit	22½c Per lb.	35c Per lb	45c Per lb.

DAVIDS' MARKING INKS

Put up in strong bottles with non-spilling tops. Prices below:

Qt. Bottle ..... 40c Gal. tin $1.25

PATENT ADJUSTABLE STENCILS

Each letter locks with any other letter or figure so that any stencil can be put together quickly for immediate use.

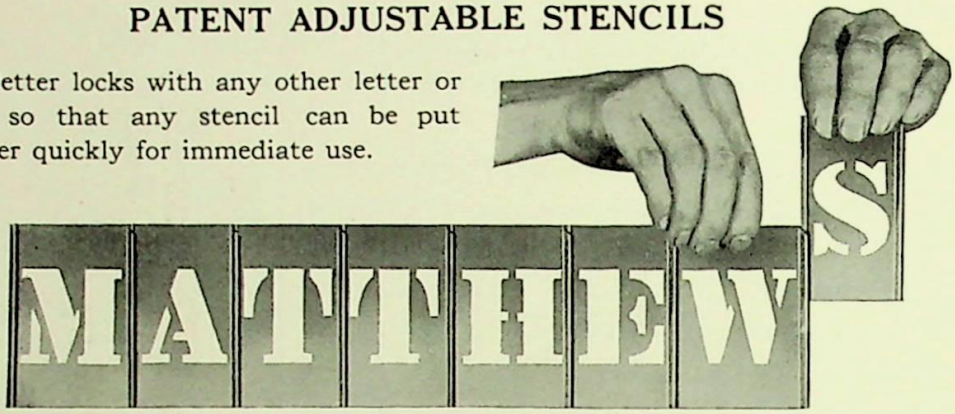

ALL LETTERS—TWO A FONTS

55 Letters
Boxed, with Ink and Brush

No. 1,	½ inch	$1.25
No. 2,	¾ inch	1.40
No. 3,	1 inch	1.50
No. 4,	1½ inch	1.85
No. 21,	2 inch	3.00
No. 22,	2½ inch	3.70

ALPHABET—33 PIECES

27 Letters, Beginner, Ender, Periods
Apostrophe, Comma and Blank

½ inch	$ .65
¾ inch	.70
1 inch	.80
1½ inch	1.00
2 inch	1.40
2½ inch	2.00
3 inch	6.00
4 inch	8.00

ALL LETTERS—THREE A FONTS

70 Letters
Boxed, with Ink and Brush

No. 9,	½ inch	$1.55
No. 10,	¾ inch	1.70
No. 11,	1 inch	1.90
No. 12,	1½ inch	2.30
No. 25,	2 inch	3.75
No. 26,	2½ inch	4.55

LETTERS AND FIGURES

55 Letters and 15 Figures
Boxed, with Ink and Brush

No. 5,	½ inch	$1.55
No. 6,	¾ inch	1.70
No. 7,	1 inch	1.90
No. 8,	1½ inch	2.30
No. 23,	2 inch	3.75
No. 24,	2½ inch	4.55

LETTERS AND FIGURES

70 Letters and 20 Figures
Boxed with Ink and Brush

No. 13,	½ inch	$1.95
No. 14,	¾ inch	2.15
No. 15,	1 inch	2.35
No. 16,	1½ inch	2.85
No. 27,	2 inch	4.70
No. 28,	2½ inch	5.75

FIGURES—15 PIECES

10 Figures, Dollar Mark, Cent Mark,
Beginner, Ender and Period

½ inch	$ .25
¾ inch	.30
1 inch	.35
1½ inch	.45
2 inch	.65
2½ inch	.95
3 inch	2.00
4 inch	2.50

SINGLE PIECES—LETTERS OR FIGURES

½ inch	3c
¾ inch	4c
1 inch	5c
1½ inch	6c
2 inch	8c
2½ inch	10c

FRACTIONS

½ inch	6c	1½ inch	10c
¾ inch	7c	2 inch	14c
1 inch	8c		

5A FONTS—100 PIECES—ALL LETTERS

½ inch	$2.10	1½ inch	$3.20
¾ inch	2.35	2 inch	5.20
1 inch	2.60	2½ inch	6.40

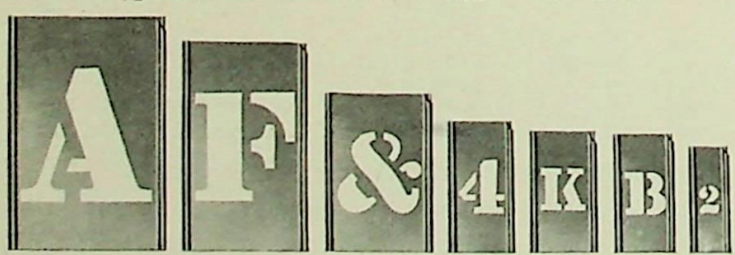

Illustrating an assortment of sizes, single letters and figures

THE BEST IN PROPER STENCIL BRUSHES

Our Very Best Stencil Brushes

Order No.	Diameter of Ferrule	Length	Each	Doz.
6X	1 1/8	1 3/8	30c	$3.00
8X	1 3/8	1 1/2	40c	4.00
10X	1 5/8	1 5/8	50c	5.00
12X	1 7/8	1 3/4	60c	6.50

Good Stencil Brushes at Low Prices

Order No.	Diameter of Ferrule	Length	Each	Doz.
6	1 1/8	1 1/2	20c	$2.00
8	1 1/4	1 5/8	25c	2.50
10	1 1/2	1 3/4	35c	3.50
12	1 3/4	1 3/4	50c	5.00

Long Handle Marking Brushes, 10c each, 90c per doz.

Our No. 6X Brush
Actual Size
30c. each, $3 a doz.

For other sizes see price list.

Our No. 12X Brush
Actual Size
60c. each, $6.50 doz.

NO SHIPPING ROOM IS COMPLETE WITHOUT THE IDEAL

IDEAL

Illustrating exact size and style of characters cut on the No. 2 IDEAL

IDEAL

Illustrating exact size and style of characters cut on the No. 1 IDEAL

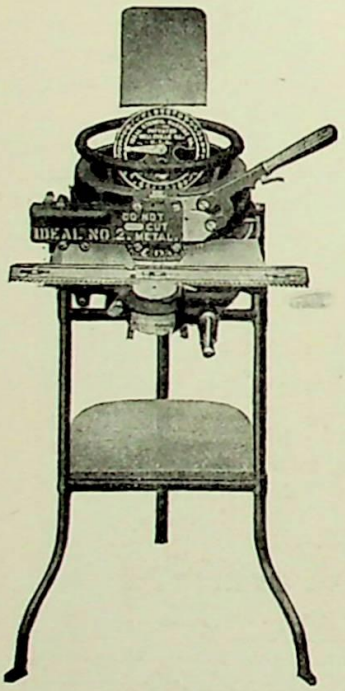

Stand extra.

IDEAL Stencils can be used for marking wooden or paper boxes, crates, barrels, burlap bags, flour sacks, lumber, iron, steel or other metals, or any surface where hand marking is used or a tag affixed.

The Stencil is not taken out and replaced by hand after each line is cut, as on all other machines. Merely press two levers and the cutting continues. Moving the Stencil to the next line and bringing it back to the starting point, by pressing the two levers, requires but an instant.

ACCURACY IN MARKING is what you ought to have in your Shipping Department.

The Stencils cut by the Ideal are proof that each shipment has been properly marked and that it will reach your customer without loss or delay.

Accurately marked shipments—elimination of losses and delays—a saving of time and expense—are what the Ideal will give you.

GUARANTEE

IDEAL Stencil Cutting Machines are guaranteed to be perfect in Operation, Construction, Material, and Workmanship.

Any defective part will be replaced free of all cost to the original purchaser during the life of the machine.

HOW YOU CAN TEST THE IDEAL MACHINE

We will install an IDEAL Stencil Cutting Machine with you for your trial and inspection, allowing you the privilege of cutting stencils for marking your shipments. Write for our booklet and special trial offer.

THESE IDEAL STENCIL MACHINES WILL INTEREST YOU

No. 2 Ideal
Price
$75.00

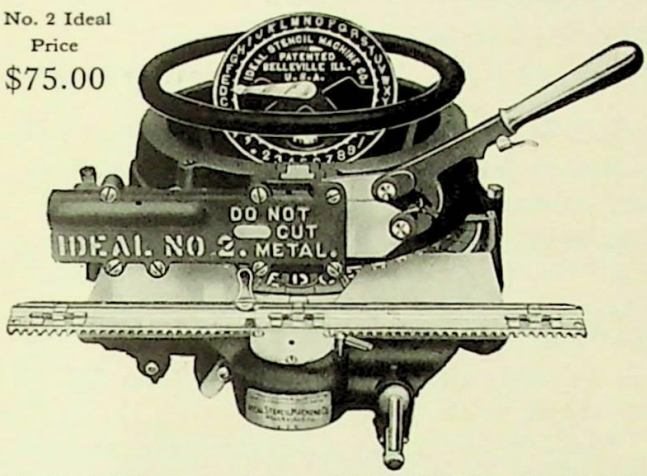

The No. 2 IDEAL cuts characters FIVE-EIGHTHS OF AN INCH HIGH and from one to four lines. Size of machine is 18 inches long, 16 inches wide and 10 inches high. Weight, 75 lbs.

Complete equipment included with each machine, consisting of Stencil Board, Marking Pot, Stencil Brush, supply of IDEAL Ink, can of Oil and Operating Instructions.

WE WILL DELIVER THIS COMPLETE IDEAL STENCIL CUTTING MACHINE TO YOUR SHIPPING DEPARTMENT FOR $75.00.

You can depend on the New Automatic IDEAL STENCIL CUTTING MACHINES. They were made perfect before they were placed on the market. The large number of satisfied users prove that the IDEAL is perfect, for severe and constant use. It will replace the old method of hand marking—and will make the Shipping Department ACCURATE, SPEEDY and UP-TO-DATE.

The IDEAL is the only real VISIBLE Stencil Cutting Machine on the market. This is a great improvement over the old-style machines where the characters are not cut in plain view of the operator.

On the IDEAL, the operator can plainly see every character he cuts. This eliminates all possible chance of making errors, which is a great saving of Stencil Board and of the operator's time.

ACCURACY and SPEED are the two most desirable qualities in a good Stencil Cutting Machine. Accuracy and Speed in their highest perfection are what you get in the New Improved Automatic IDEAL.

The ACCURATE SPACING DEVICE, a simple mechanism, which is used exclusively on the IDEAL, produces EXACT and ACCURATE spaces between characters. This device has replaced the Inaccurate Friction Feed on the old-style machines.

Comparative tests showed that there was absolutely no difference in the spacing when the machine was operated at a speed of five letters per second, or when operated with a slow and even stroke.

No. 1 Ideal
Price
$97.50

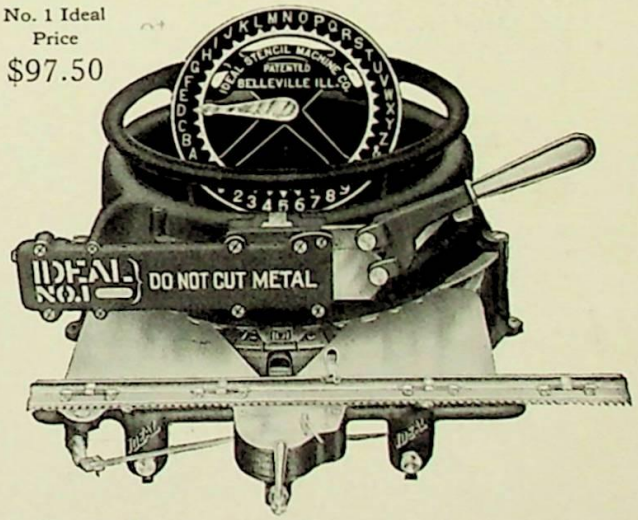

The No. 1 IDEAL cuts ONE INCH CHARACTERS, and from one to four lines.
Size of machine is 23 inches long, 21 inches wide and 13 inches high. Weight, 125 lbs.
Complete equipment included with each machine, consisting of Stencil Board, Marking Pot, Stencil Brush, supply of IDEAL Ink, can of Oil and Operating Instructions.

YOU CAN AUTHORIZE US TO SHIP THIS COMPLETE IDEAL MACHINE TO YOUR SHIPPING DEPARTMENT FOR $97.50.

PATTERN LETTERS AND FIGURES

DESCRIPTION OF ILLUSTRATED STYLES

Style 69 Roman—A standard and favorite style. Flat face.

Style 80 Sharp Face Gothic—The leading style. They are all draft and draw perfectly from the sand.

Style 71 Flattened Face Sharp Gothic—Made from 80 by filing off the faces.

Style 72 Flat Gothic—This letter same style as 71, but about one-half thickness.

Style 75 Hair Line Gothic—A very light letter.

Style 90 Doric—An oval face letter and very desirable.

Style 40 Deep Block—Thicker than 71 and desirable for heavy work or tablets.

Style 92 Round Face Gothic—Heavier than 80; adapted for heavy work.

Style 52 Condensed Thin Roman—More condensed and thinner than 69.

Style 96 Flat Face Gothic No. 1—Thin letter, flat face. Thinner than 71.

Style 76 Fancy—An ornamental letter with flat face.

Style 78 Reversed Sharp Gothic—Same as 80 excepting that they are reversed. Used for lettering soft cement work.

Style 81 Condensed Gothic Brands—A reversed letter, 5-16 inch deep. Used for patterns for iron or copper burning brands.

Style 82 Reversed Roman Brands—A reversed letter, one-half the thickness of 81. Used for Babbitt metal moulds, Brick moulds, etc.

LIST PRICES OF WHITE METAL PATTERN LETTERS AND FIGURES

Face Measurements	3/32	1/8	5/16	1/4	5/16	3/8	7/16	1/2	9/16	5/8	3/4	7/8	1	1 1/4	1 1/2	1 3/4	2	2 1/2	3
Roman		2c	2c	2c	2c	2½c	3c	3c	4c	4c	5c	6c	7c	10c	15c	20c	30c	40c	50c
Sharp Faced Gothic		2c	2c	2c	2c	2½c	3c	3c		4c	5c	6c	7c	10c	15c	20c	30c	40c	50c
Flat'd Faced Gothic		2c	2c	2c	2c	2½c		3c		4c	5c	6c	7c	10c	15c		30c	40c	50c
Hair Line Gothic	3c	2c	2c	2c	2c	2½c	3c	3c	4c	4c	5c		7c						
Oval Face Doric			2c	2c	2c	2½c		3c		4c	5c		7c		15c	20c	30c	40c	50c
Deep Block				2c		2½c		3c		4c	5c	6c	7c	10c	15c				
Round Gothic				2c		2½c		3c		4c	5c		7c	10c					
Con. Thin Roman						2½c		3c		4c		6c			15c		30c		
Flat Gothic No. 1											5c	6c	7c						
Fancy						2½c		3c											
Rev. Sharp Gothic		2c		2c	2c	2½c	3c	3c		4c	5c		7c	10c	15c		30c		50c
Cond. Gothic Brand		4c	4c	4c	5c	6c		8c		9c	10c		11c	12c	15c		30c		
Rev. Roman Brand				4c		6c		8c		9c	10c		11c						

LIST PRICES OF BRASS PATTERN LETTERS AND FIGURES

Face Measurements	3/32	1/8	5/16	1/4	5/16	3/8	7/16	1/2	9/16	5/8	3/4	7/8	1	1 1/4	1 1/2	1 3/4	2	2 1/2	3
Regular Brass Letters All Stock Sizes & Styles	5c	4c	4c	4c	4c	5c	5c	5c	6c	6c	7c	8c	9c	12c	18c	25c	30c	40c	50c
Rev. Brass Brands		7c	7c	7c	7c	8c		8c		9c	10c		12c	15c	20c		30c		

DISCOUNTS—WHITE METAL AND BRASS LETTERS AND FIGURES

WHITE METAL { On sales up to $20 list 50%
On sales over $20 list 65% } BRASS—Any quantity 30%

EXTRA CHARGES—Spurs and Brads cast in back of figures, White Metal or Brass, per 100 letters, 75c net. Drilling two or more holes, White Metal, per 100 letters, 25c net; Brass, per 100 letters, 35c net. No sale of Pattern Letters or Figures made for less than 15c net.

PATTERN LETTERS AND FIGURES

ALL THE NEW STYLES IN WHITE METAL OR BRASS

We illustrate below the appropriate and practical styles of white metal and brass pattern letters and figures. Each style is numbered for convenience in ordering, while prices are found on opposite page. These styles represent deep, clear pattern letters and figures as used by foundrymen, machinists and pattern makers for marking inscriptions of names, dates of patent, etc., on patterns for castings.

LETTERS ARE ALWAYS MEASURED ON THE FACE

Order by giving size letters (face measure) and style wanted as shown in the illustration of styles

THE NEW FOUNTAIN STENCIL BRUSH—PRICE, $2.50

As quick and as clean as a fountain pen. One filling of this stencil fountain brush and you are ready for a number of rapid markings of the right kind.

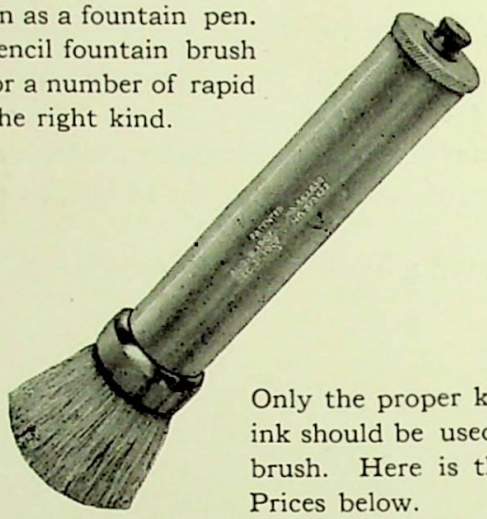

Only the proper kind of fountain brush ink should be used for filling this stencil brush. Here is the proper ink to use. Prices below.

Black Ink, 60c a quart or $2.00 a gallon
Red Ink, $1.20 a quart, or $4.00 a gallon

Green, Blue, Yellow or Purple Ink, 90c a quart or $3.00 a gallon

ONE OF THE LARGEST STENCILS MADE BY MATTHEWS OF PITTSBURGH

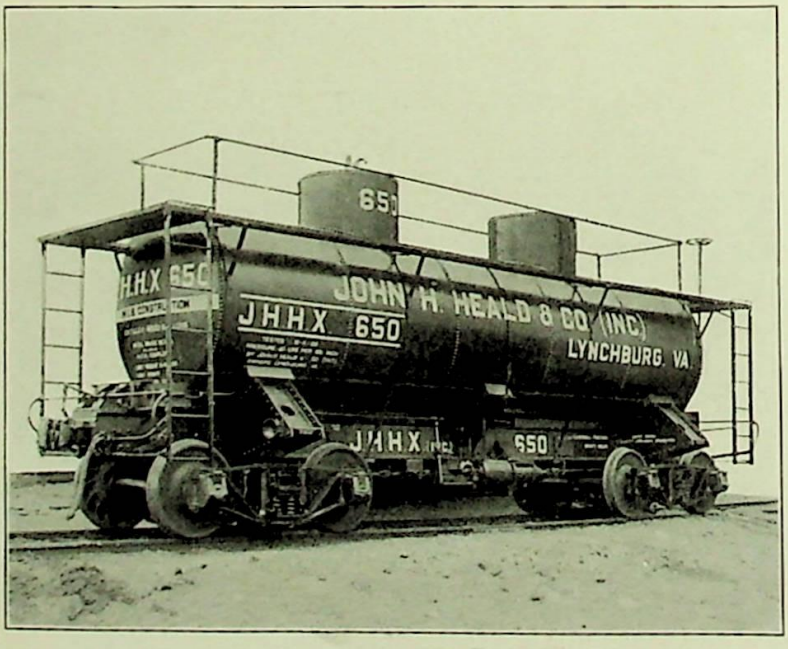

This extra large size stencil was used for marking the Tank Car illustrated above. We cut these special size stencils for marking freight cars, tank cars, and special carload shipments that are advertised on the side of car.

ADJUSTABLE BURNING BRAND OUTFIT

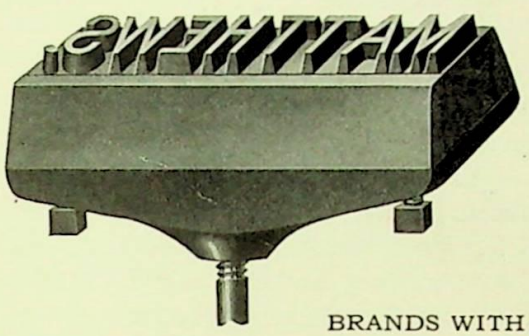

Adjustable Letters; used for branding Tools, Farming and Mining Implements. Always in good order.

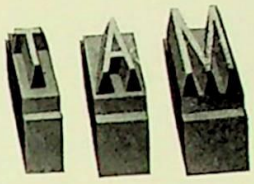

BRANDS WITH NAME COMPLETE

Brands of	1/4 in.	3/8 in.	1/2 in.	3/4 in.	1 in.	1 1/4 in.	1 1/2 in.
1 letter	$0.85	$0.85	$0.85	$1.10	$1.40	$1.40	$1.70
2 letters	1.00	1.00	1.00	1.55	1.80	1.95	2.30
3 letters	1.15	1.25	1.25	1.90	2.05	2.20	2.85
4 letters	1.30	1.40	1.50	2.20	2.55	2.75	3.75
5 letters	1.55	1.65	1.75	2.75	3.30	3.60	4.60
6 letters	1.75	1.90	2.00	3.00	3.55	3.85	5.45
7 letters	1.95	2.10	2.25	3.55	4.30	4.70	6.30
8 letters	2.10	2.25	2.50	4.15	4.50	4.95	7.15
9 letters	2.35	2.50	2.75	4.70	5.30	5.80	8.00
10 letters	2.50	2.70	3.00	5.25	5.50	6.10	8.85
11 letters	2.70	2.90	3.25	5.50	6.30	6.90	9.45
12 letters	2.90	3.10	3.50	5.80	6.50	7.15	10.30
13 letters	3.10	3.30	3.75	6.00	7.30	8.00	.....
14 letters	3.30	3.50	4.00	6.35	7.50	8.25	.....
15 letters	3.50	3.70	4.25	.....	.....	.....	.....

SINGLE LETTERS OR FIGURES

1/4 inch, each . . .10c 3/8 inch, each . . .12 1/2c 1/2 inch, each . . .15c 3/4 inch, each 25c
1 inch, each . . . .30c 1 1/4 inch, each . . . .35c 1 1/2 inch, each . . .45c
Periods one-half price of Letter.

MATTHEWS' NEW BURNING BRAND OUTFIT

GAS HEATING

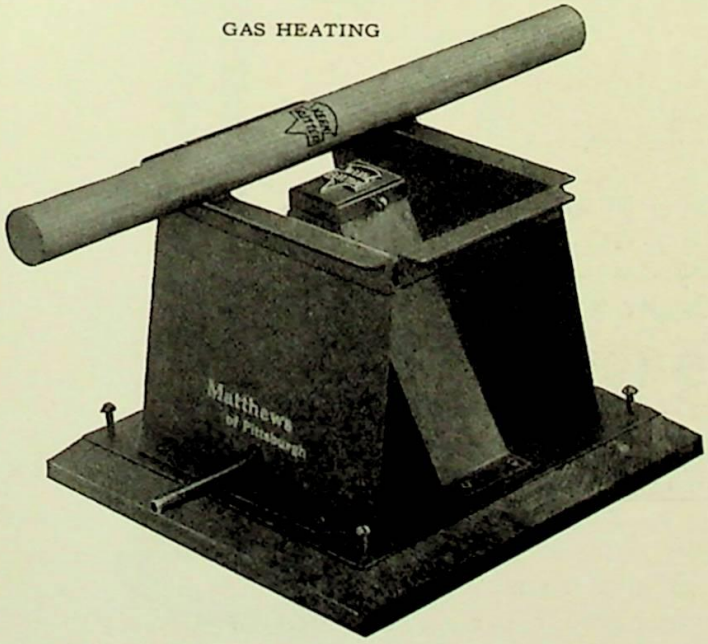

A new idea in a burning brand for marking round handles and other wooden objects having a round surface. As illustrated, the article to be branded is simply rolled over the heated brand, which is made on the same order as a steel die. Write for further particulars and prices, with description of article to be marked, also the lettering or design.

THE BEST IN BURNING BRANDS

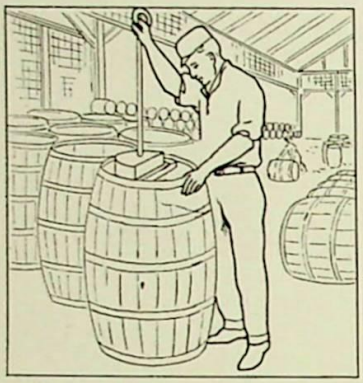

Marking distillery barrels with a Matthews' Burning Brand

On this and the following two pages will be found the best in burning brand equipment. Our burning brands are made to reproduce deep, true imprints on barrels, boxes, cases, tubs, tool handles, wheelbarrows, poles and other wood products of like nature requiring brand marking. We make our burning brand designs, letters, numbers, etc. from Cast Iron or Copper. When not otherwise specified, we make them of cast iron.

DISTILLERS' GOVERNMENT BRANDS

Made According To Regulations.

Cast Iron $7.00 Copper $14.00

MOORE & SINNOTT
D. No. 14
DISTILLERS
23RD DIST. PA.
T. P. 190
W. G. P. G.
STAMP No.

DISTILLERS' INSPECTION BRAND

Is a holder with insertions comprising 12 months, 31 days and 5 years—interchangeable.

Cast Iron $20.00 Copper $30.00

INSP. JAN. 10 1910

SINGLE CAST IRON HOLDERS

Holders	$3.50
Year inserts	1.00
Day inserts	.65

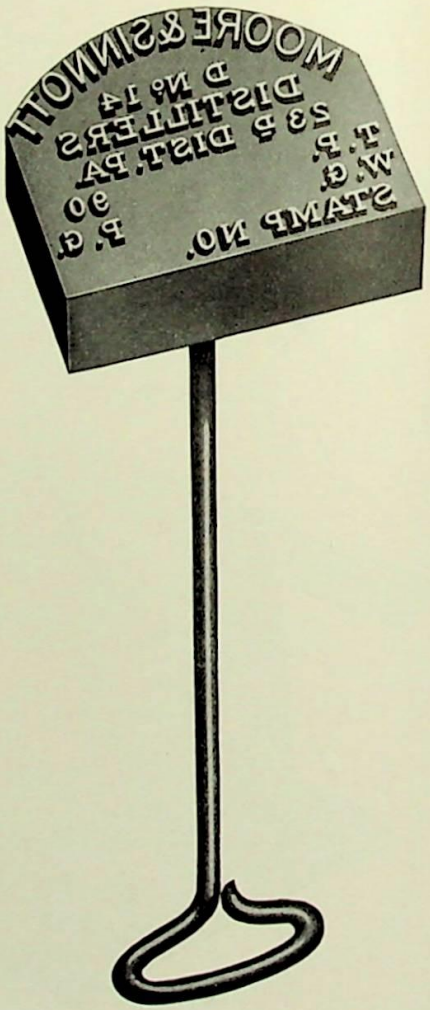

MATTHEWS' FIGURE AND LETTER BURNING BRANDS

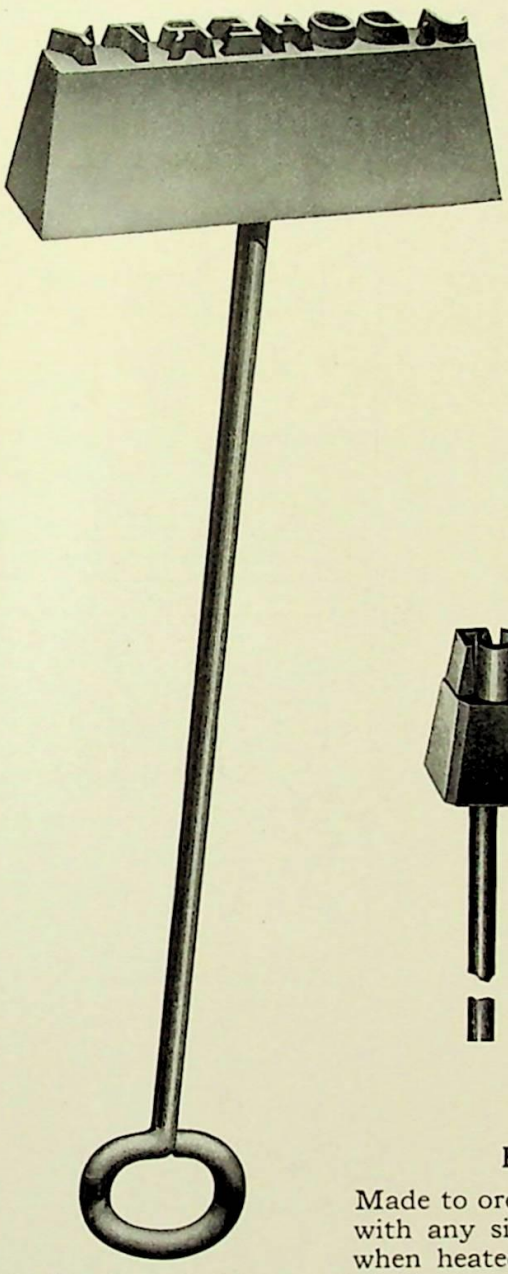

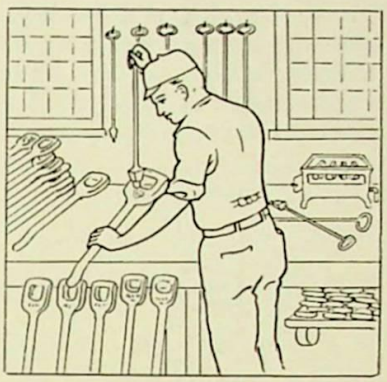

Marking Shovels with the Matthews' Figure Burning Brands

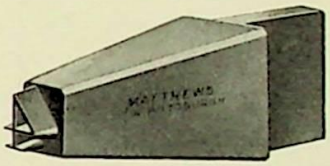

MATTHEWS' TONG STYLE CAST IRON BURNING BRANDS

Made with cast iron tong or lip to be handled with blacksmith's tongs. Otherwise the same as handle style and sold at same prices as cast iron brands quoted below.

CAST IRON FIGURE BRANDS

9 pieces in set on separate handles.

FIGURES 0 TO 9

SIZES	CAST IRON	COPPER
1/2 or 3/4 inch	$3.50	$6.00 per set
1 inch	4.00	7.00 per set
1 1/4 inch	4.50	8.00 per set
1 1/2 inch	5.00	9.00 per set
2 inch	6.00	11.00 per set
2 1/2 inch	7.00	15.00 per set
3 inch	8.00	20.00 per set

BURNING NAME BRANDS

Made to order (like illustration on left) of cast iron with any size plain letter wording. These brands, when heated, are used to mark cars, barrows, tool handles, barrels, boxes and similar wood products. Prices quoted below. Trademarks or designs extra price depending on nature of work.

5/8-1/2 or 3/4 inch,	Brands of 4 Letters or Less	$1.50	Each Extra Letter, $ .20
1 inch,	Brands of 3 Letters or Less	1.50	Each Extra Letter, .30
1 1/4 inch,	Brands of 2 Letters or Less	1.50	Each Extra Letter, .40
1 1/2 inch,	Brands of 2 Letters or Less	2.00	Each Extra Letter, .50
2 inch,	Brands of 2 Letters or Less	2.50	Each Extra Letter, .60
3 inch,	Brands of 2 Letters or Less	3.50	Each Extra Letter, .75

THE MATTHEWS' LINE OF CHECKS AND BADGES

The illustrations of our checks and badges shown on the following pages give but a small idea of the work of our Check Department. Our Special Illustrated Check Catalog is a book that we want to send you. It illustrates many new ideas in time checks, pay checks, tool checks, trade checks, mining checks, mill checks, factory checks, badges of all kinds, in fact, almost every class of check or metal badge is illustrated in this special check catalog. Write us to-day to send you a copy. It is worth having on file.

In many mills and factories Matthews' Brass Pay Checks are used.

Many firms systematically keep track of their tools by using Matthews' Checks

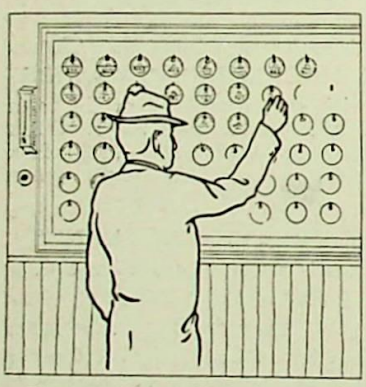

The use of brass checks for recording employees' time is much in favor.

The making of Commissary or trade checks is one of our particular specialties.

Every check user should investigate the Matthews' New Style Check Hook.

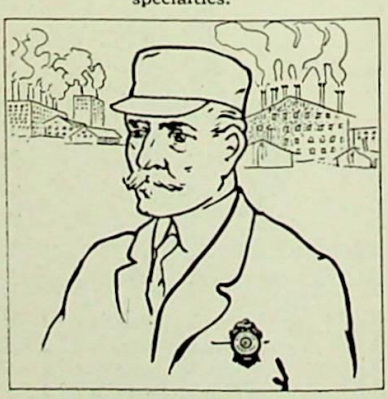

We are prepared to furnish watchman, and special police, badges of all kinds

GOOD SHAPES IN TIME AND PAY CHECKS

The time and pay checks, illustrated on this and the following six pages, represent standard shapes and sizes in brass checks used for time and pay roll keeping. Look these pages over when selecting your requirements. You'll find a variety of styles and shapes with reading matter which we believe will prove of suggestive value in aiding you to decide what lettering to place on your time or pay checks. All Matthews' checks are carefully and neatly lettered and made from brass. Any of the checks shown on this page can be furnished lettered or numbered, to suit your requirements at the following prices.

QUANTITY	BLANKS	Lettered only or Numbered only	Lettered and Numbered
50	$ .50	$1.00	$1.25
100	.80	1.55	2.05
200	1.30	2.25	2.95
300	1.80	2.95	3.85
400	2.30	3.65	4.75
500	2.80	4.35	5.55
1000	5.00	8.00	10.00

Prices quoted are for checks having 12 letters or less.
Checks with reading matter containing over 12 letters, add 10c per letter for any quantity ordered.
Checks filled with jet black enamel, 50c a hundred, extra.

OUR SALES ON TIME AND PAY CHECKS

prove that these sizes and shapes are much in demand. Any of the checks shown on this page furnished at the prices listed below, lettered or numbered to suit requirements. Please order by number.

QUANTITY	BLANKS	Lettered only or Numbered only	Lettered and Numbered
50	$ .75	$1.25	$1.50
100	1.10	1.85	2.35
200	1.90	2.85	3.55
300	2.70	3.85	4.75
400	3.50	4.85	5.95
500	4.00	5.55	6.75
1000	8.00	11.00	13.00

Prices shown are for checks with 12 letters or less.
Checks with reading matter over 12 letters, add 10c a letter for any quantity ordered.
Checks filled with jet black enamel, 50c a hundred, extra.

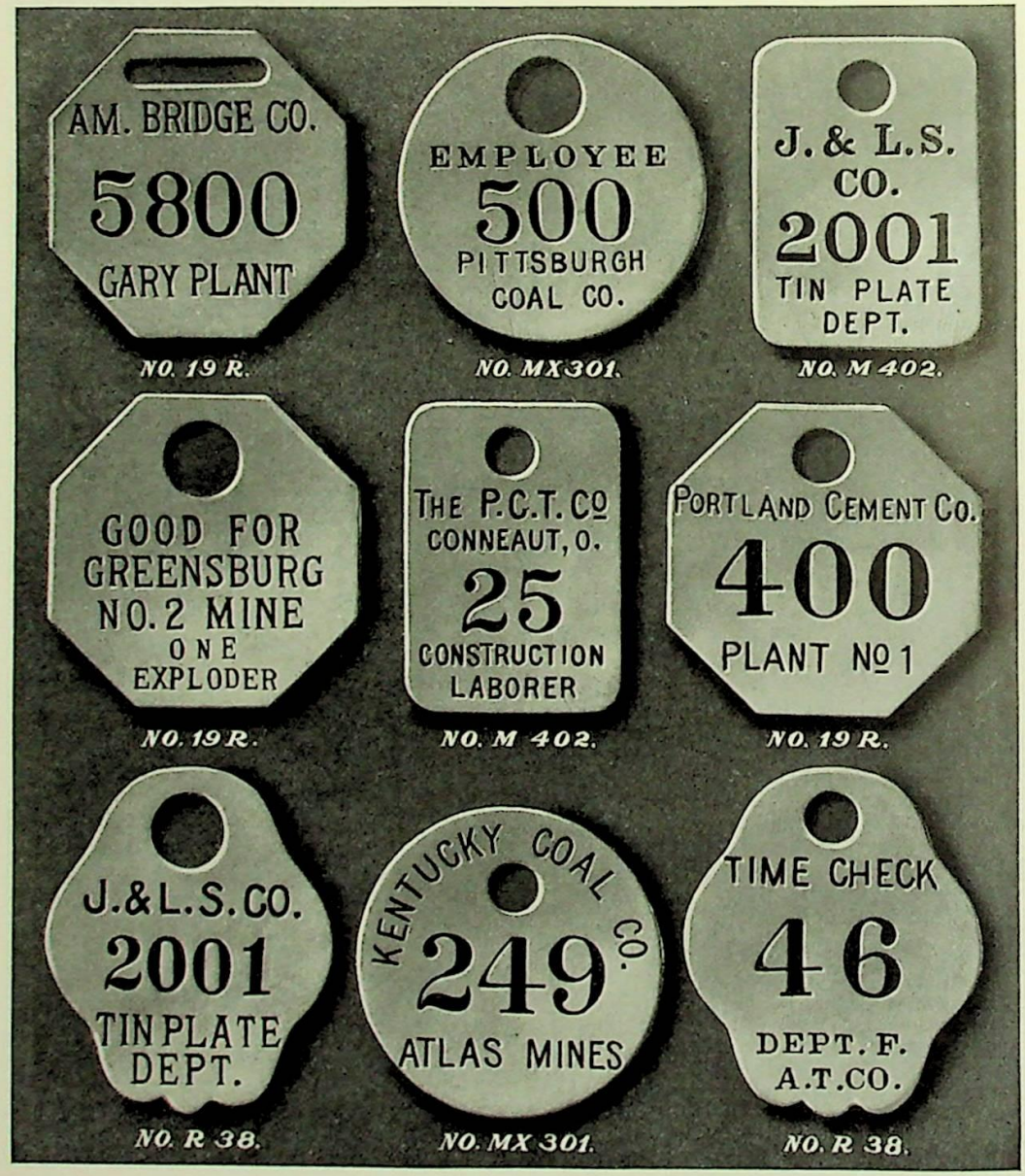

YOUR TIME AND PAY CHECK REQUIREMENTS

can be selected from this page at prices below, lettered or numbered as you desire. Please order by number.

QUANTITY	BLANKS	Lettered only or Numbered only	Lettered and Numbered
50	$1.00	$1.50	$1.75
100	1.50	2.25	2.75
200	2.55	3.50	4.20
300	3.60	4.75	5.65
400	4.65	6.00	7.10
500	5.50	7.05	8.25
1000	11.00	14.00	16.00

Prices quoted are for checks having 12 letters or less.
Checks with reading matter containing over 12 letters, add 10c per letter for any quantity ordered.
Filled with jet black enamel, 50c a hundred, extra.

SOME NEW IDEAS IN TIME AND PAY CHECKS

QUANTITY	BLANKS	Lettered only or Numbered only	Lettered and Numbered
50	$ .90	$1.40	$1.65
100	1.40	2.15	2.65
200	2.40	3.35	4.05
300	3.40	4.55	5.45
400	4.40	5.75	6.85
500	5.00	6.55	7.75
1000	10.00	13.00	15.00

Checks illustrated on this page contain new ideas as to lettering that aid in making time and pay checks more distinctive. Furnished at prices below, lettered or numbered as desired.
Prices quoted are for checks having 12 letters or less.
Checks with reading matter containing over 12 letters add 10c per letter for any quantity ordered.
Checks filled with jet black enamel, 50c a hundred, extra.

ANOTHER PAGE OF GOOD SHAPES IN TIME AND PAY CHECKS

We will fill your order for any of the checks illustrated on this page, lettered or numbered to suit your needs, at prices below. Please order by number.

QUANTITY	BLANKS	Lettered Only or Numbered Only	Lettered and Numbered
50	$ .90	$1.40	$1.65
100	1.40	2.15	2.65
200	2.40	3.35	4.05
300	3.40	4.55	5.45
400	4.40	5.75	6.85
500	5.00	6.55	7.75
1000	10.00	13.00	15.00

Prices quoted are for checks having 12 letters or less.

Checks with reading matter containing over 12 letters, add 10c per letter for any quantity ordered.

Checks filled with jet black enamel, 50c a hundred, extra.

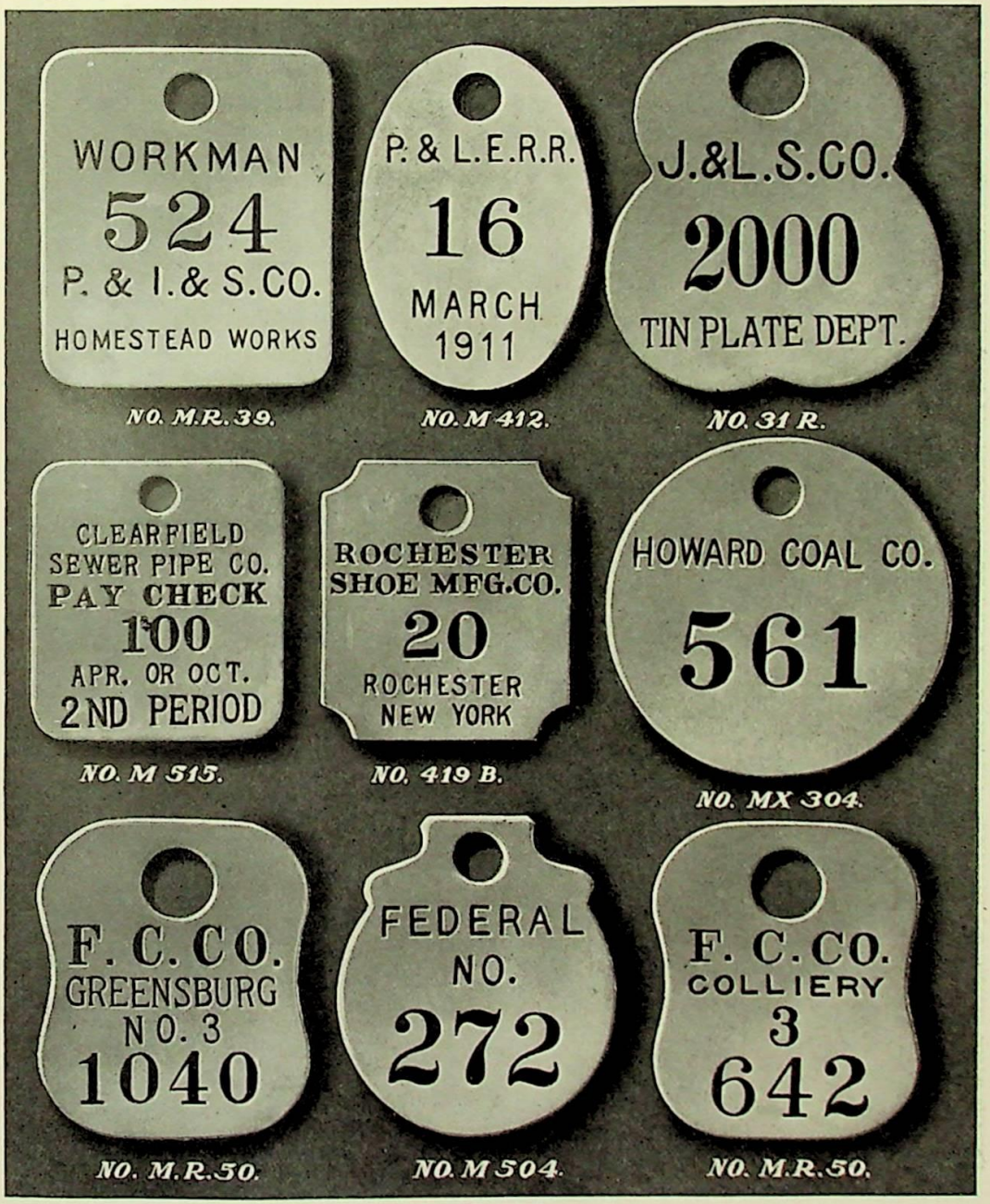

SIX GOOD SHAPES FOR TIME AND PAY CHECKS

No. X248 and No. 411

Quantity	Blanks	Lettered or Numbered	Lettered and Numbered
100	$1.50	$2.25	$2.75
300	3.80	4.95	5.85
500	6.00	7.55	8.75
1000	12.00	15.00	17.00

No. X233

Quantity	Blanks	Lettered or Numbered	Lettered and Numbered
100	$2.70	$3.45	$3.95
300	6.10	7.25	8.15
500	9.50	11.05	12.25
1000	19.00	22.00	24.00

No. M478 & M409

On this number, same prices apply as No. X273 illustrated and listed on opposite page.

No. X273

Same prices apply for same number listed on opposite page.

Prices above are for checks having 12 letters or less.
Checks with reading matter containing over 12 letters, add 10c per letter for any quantity ordered.
Checks filled with jet black enamel, 50c a hundred, extra. Please order by number.

FOUR LARGE SIZE TIME AND PAY CHECKS

No. M310

Quantity	Blanks	Lettered or Numbered	Lettered and Numbered
100	$4.00	$4.75	$5.25
300	9.50	10.65	11.55
500	15.00	16.55	16.95
1000	30.00	33.00	35.00

No. M479

Quantity	Blanks	Lettered or Numbered	Lettered and Numbered
100	$3.20	$3.95	$4.45
300	8.10	9.25	10.15
500	13.00	14.55	15.75
1000	26.00	29.00	31.00

No. X273

Quantity	Blanks	Lettered or Numbered	Lettered and Numbered
100	$2.80	$3.55	$4.05
300	6.40	7.55	8.45
500	10.00	11.55	12.75
1000	20.00	23.00	25.00

No. M306

Quantity	Blanks	Lettered or Numbered	Lettered and Numbered
100	$2.70	$3.45	$3.95
300	6.10	7.25	8.15
500	9.50	11.05	12.25
1000	19.00	22.00	24.00

Prices above are for checks having 12 letters or less.
Checks with reading matter containing over 12 letters, add 10c per letter for any quantity ordered.
Checks filled with jet black enamel, 50c a hundred, extra. Please order by number.

MATTHEWS' NEW RAISED LETTER CHECKS

Made on the same principle as coined money, thus minimizing to a certainty any chance of duplication. We not only emboss reading matter on both sides in clear, bold, raised letters, but we can, if desired, emboss your trade-mark also. On account of their greater security for time and pay-roll purposes, they are far more preferable than the old style sunk letter plain check which offers more possibility for duplication. This reading matter is on reverse side of all checks, "Loss of this check should be reported to time dept. immediately. A charge of 50c will be made if lost or not returned on leaving the services of the company."

Price list for raised letter checks, illustrated below, lettered and numbered on both sides.

100	$8.00
200	10.50
300	13.00
400	15.50
500	18.00
1000	30.00

MATTHEWS' TRADE-MARK TIME AND PAY CHECKS

Because many manufacturers have desired to secure a time and pay check that would be distinctly their own and entirely different from other checks used for time and pay roll keeping, we have designed the Matthews' Trade-mark Checks. We can furnish you a brass time or pay check in any size or shape illustrated in this catalog and place upon the check your trade-mark, cut of your factory building, or any other similar design. This offers you the opportunity to secure a distinctive check that will be very hard to duplicate. Let us know the size, shape and quantity of checks you desire and the design or trade-mark you want and we will promptly quote you on your requirements.

COMMISSARY TRADE CHECKS

RAISED LETTERS

On this and the opposite page we illustrate standard sizes, shapes and designs of brass or aluminum trade checks. Any of the shapes and sizes shown on these pages can be furnished at prices listed below. These prices cover check having your firm name or address on one side and on the reverse side the wording "GOOD FOR 5c IN TRADE" or "GOOD FOR 5c IN MERCHANDISE" in the various denominations illustrated. Matthews' trade checks are neatly embossed in clear, legible, raised letters.

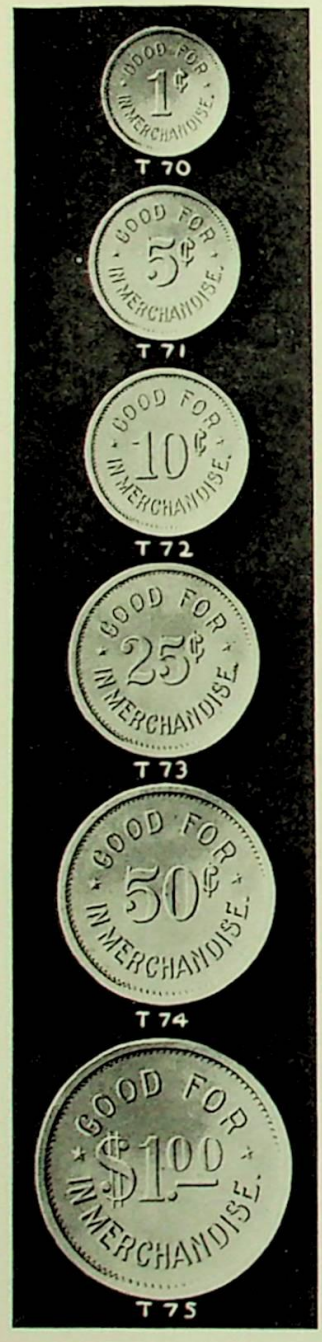

TRADE CHECKS

BRASS or ALUMINUM

QUANTITY	1c-5c-10c Sizes
100	$1.50
200	2.50
500	5.00
1000	9.00

QUANTITY	25c Size
100	$2.00
200	3.50
500	7.50
1000	13.50

QUANTITY	50c Size
100	$2.50
200	4.25
500	8.75
1000	15.75

QUANTITY	$1.00 Size
100	$3.00
200	5.50
500	12.50
1000	22.50

NOTE

Be sure and order by number and give reading matter desired on checks.

We cannot accept orders for less than 100 checks.

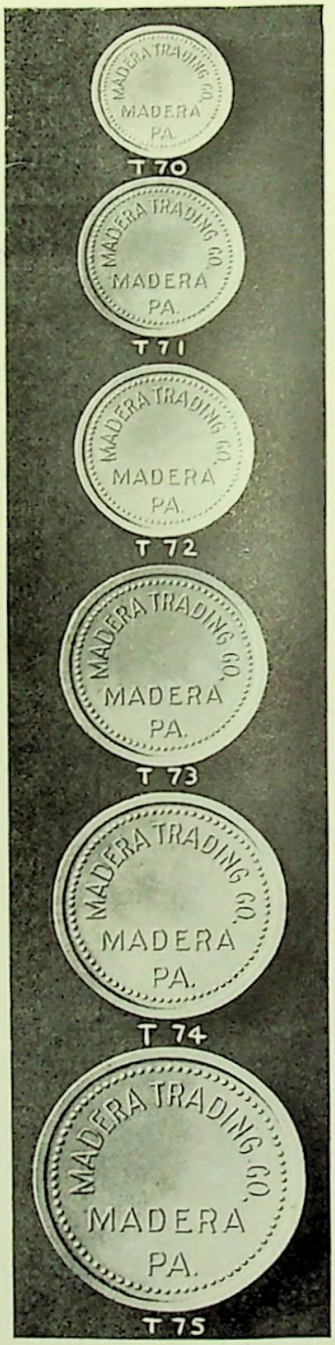

ADDITIONAL SHAPES IN TRADE CHECKS

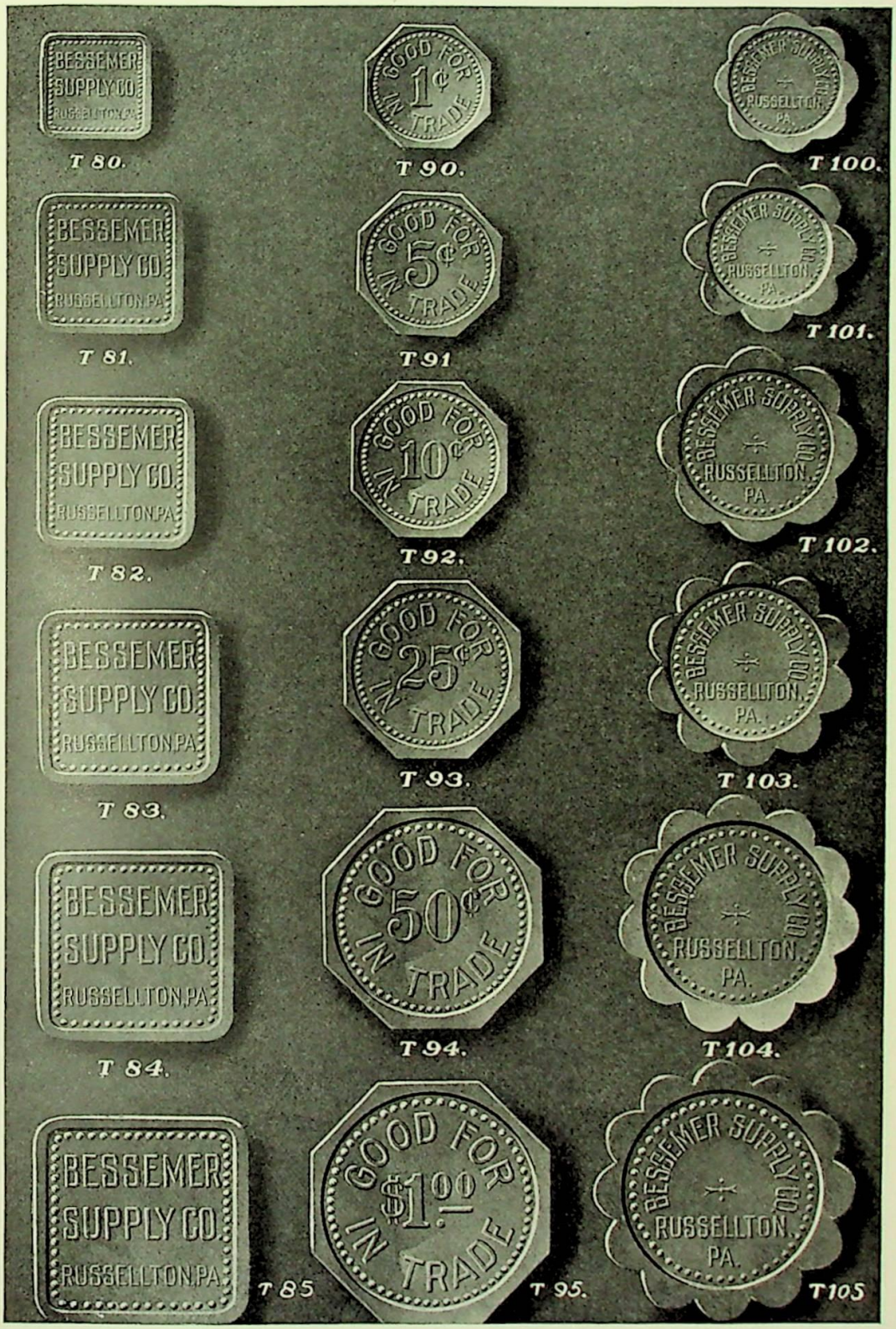

TRADE OR COMMISSARY CHECKS

We are prepared to furnish trade checks for every purpose.

A PAGE OF SPECIAL TRADE CHECKS

On this page we illustrate bottle checks used by brewers and hotels to insure the return of bottles from their customers. The third, fourth and fifth checks on left are raised letter bottle checks stamped on both sides. Checks on right are sunk letter bottle checks stamped on one side only. We can furnish trade checks for lodge rooms, cafes, pool rooms, milk and bread checks, as illustrated. Any of the checks on this page lettered to suit requirements furnished at the following prices.

100	$1.50
200	2.50
500	5.00
1000	9.00

SEND FOR SAMPLES

Samples of any of our trade or commissary checks gladly furnished on request.

CITY, TOWN OR BOROUGH LICENSE PLATES

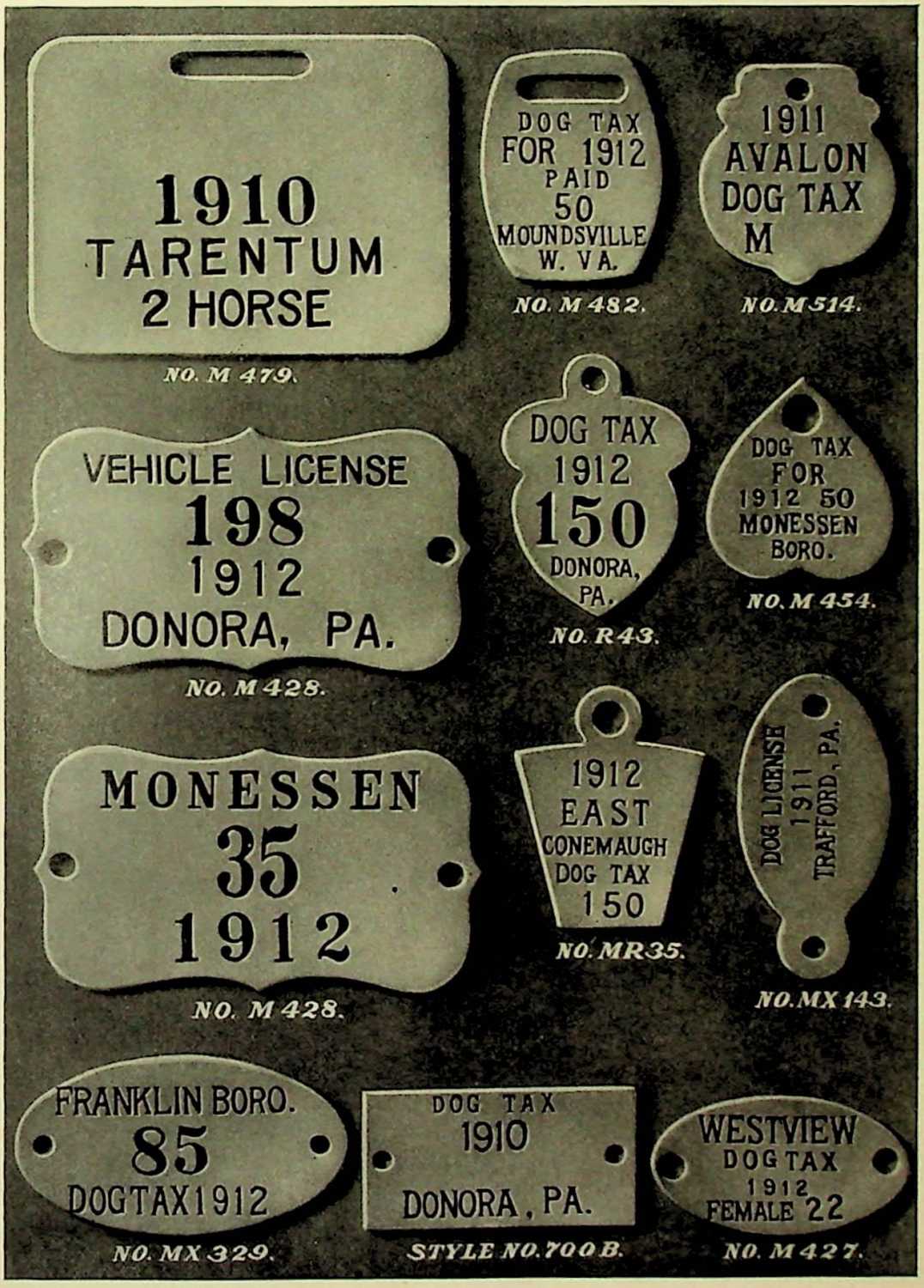

TOOL CHECKS AND HOW TO USE THEM

CHECKING TOOLS OUT TO WORKMEN

(Reprinted from Iron Age, Sept. 4th, 1913)

In issuing the tools, a check must be given by the workman for every piece. However, as in many cases where a large number of items of the same symbol are issued, such as holding-down bolts, this would result in the use of an inordinately large number of checks being handled on one order, what are known as "denominational checks" are used. These are checks bearing on one side the workman's number, and on the other a large figure, as 3, 5 or 10, which indicates that it is equivalent to that many of the single checks. These denominational checks are different in shape from the single checks, so that the tool room attendant knows immediately on handling it that it calls for more than one item to be returned.

When tools are returned to the tool room, after use in the shop, they are first inspected, and if in need of repairs are sent to the proper department. In case repairs are necessary, a repair check, which is simply a brass tag with a large R stamped on it, replaces the workman's check on the compartment where the tool belongs. When the tool is returned, it is replaced in the rack and the repair check removed. It is thus possible to tell exactly where each tool belonging in any given compartment is.

In checking out tools, either the single check or double check system may be used. With the former, when a tool is issued, the workman's check replaces it in the tool compartment. With the double check system, a board is provided on which are a series of hooks, each bearing a workman's number. When a tool is issued, the workman's check replaces the tool as before, but in addition, a check bearing the tool symbol is placed on the hook bearing the workman's number on the board. Thus it is possible to tell at any time just what tools a workman has in his possession. This is of value if a man leaves, or is transferred to another department of a large works, and although the double check system may at first glance appear cumbrous, it in reality involves little or no more work than the single check system.

MATTHEWS' BRASS TOOL CHECKS

QUANTITY	PLAIN	Lettered only or Numbered only	Lettered and Numbered
50	$ .50	$1.00	$1.25
100	.80	1.55	2.05
200	1.30	2.25	2.95
300	1.80	2.95	3.85
400	2.30	3.65	4.75
500	2.80	4.35	5.55
1000	5.00	8.00	10.00

Prices are for checks having 12 letters or less. Reading matter over 12 letters add 10c per letter for any quantity ordered. Checks filled with jet black enamel, 50c per hundred, extra.

IDENTIFICATION BADGE CHECKS

MADE OF BRASS AND FILLED WITH JET BLACK ENAMEL

The brass badges illustrated below are commonly known as badge checks. They are generally used for identification purposes in mills and factories or as time checks, being worn pinned to the coat of the employee. The prices for the brass badges illustrated below are as follows:—

BADGE CHECKS LETTERED AND NUMBERED TO SUIT REQUIREMENTS

No. 11T		No. MX301	
50 Badge Checks	14c each	50 Badge Checks	16c each
100 Badge Checks	10c each	100 Badge Checks	12c each
500 Badge Checks	9c each	500 Badge Checks	11c each

THUMB TACKS WITH NUMBERED HEADS

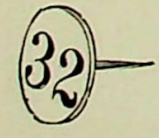

For numbering pigeon holes, cabinets, files, drawers, window screens, etc.

Made of brass. Heads $\frac{7}{16}$ inch in diameter.

Sold only in pairs, two numbers of a kind.

Set of Pairs, Nos. 1 to 10	50c	Set of Pairs, Nos. 1 to 50	$2.00
Set of Pairs, Nos. 1 to 15	70c	Set of Pairs, Nos. 1 to 100	3.75
Set of Pairs, Nos. 1 to 25	$1.00		

Three figured thumb tacks, double the above prices.

NEAT DESIGNS AND SHAPES IN BADGES

Made of German Silver with stamped letters filled with fine glossy jet black enamel. Furnished at the following prices, lettered and numbered to suit your particular badge requirements.

X408.....75c or $6.00 a doz.
X455.....75c or 6.00 a doz.
X407.....$1.00 or 9.00 a doz.

37R and 705B made with sunk figures, 75c each or $6.00 a doz.
Made with raised copper figures as illustrated, $1.00 each or $9.00 a doz.

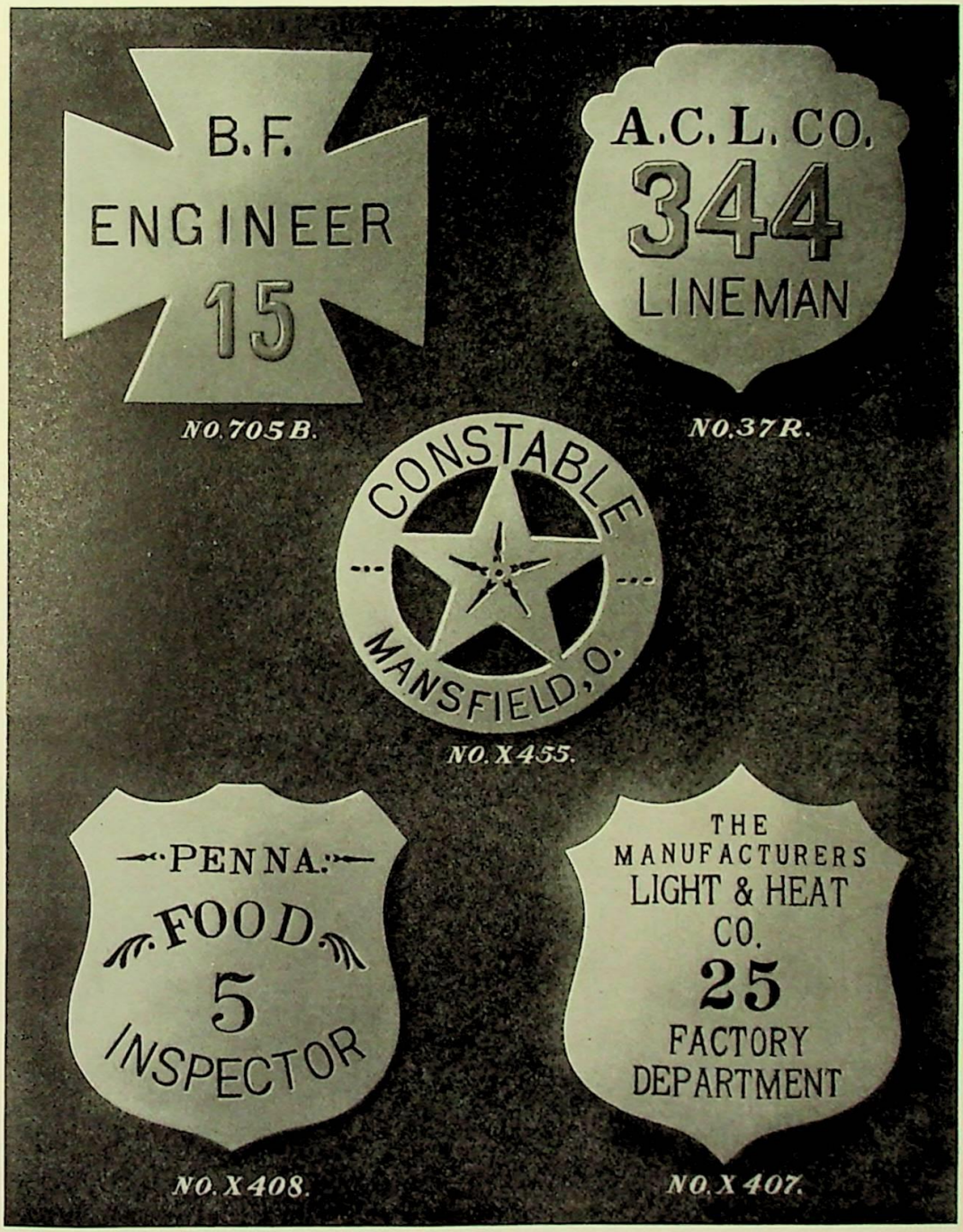

ANOTHER PAGE OF GERMAN SILVER BADGES

X419.....$1.00 each, $9.00 doz.
X412..... 1.00 each, 9.00 doz.
X410.....$1.00 each, $9.00 doz.
MX301..... .75 each, 6.00 doz.
X429 with milled border and raised copper figures, $1.50 each or $12.00 a dozen.

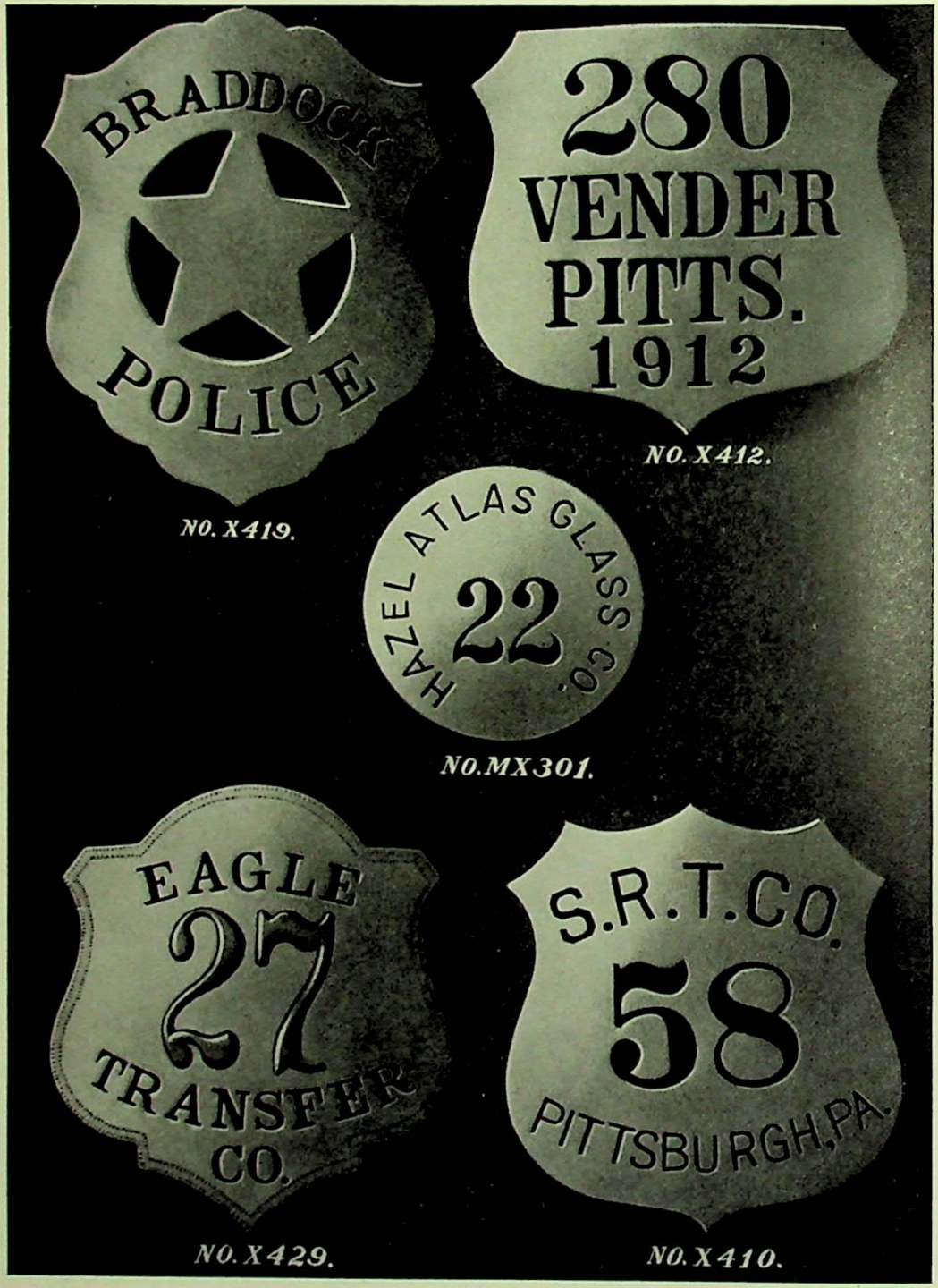

STANDARD DESIGNS IN SPECIAL POLICE BADGES

X418....75c Each. $6.00 Doz. X459 and X467..$2.50 Each. $24.00 Doz.

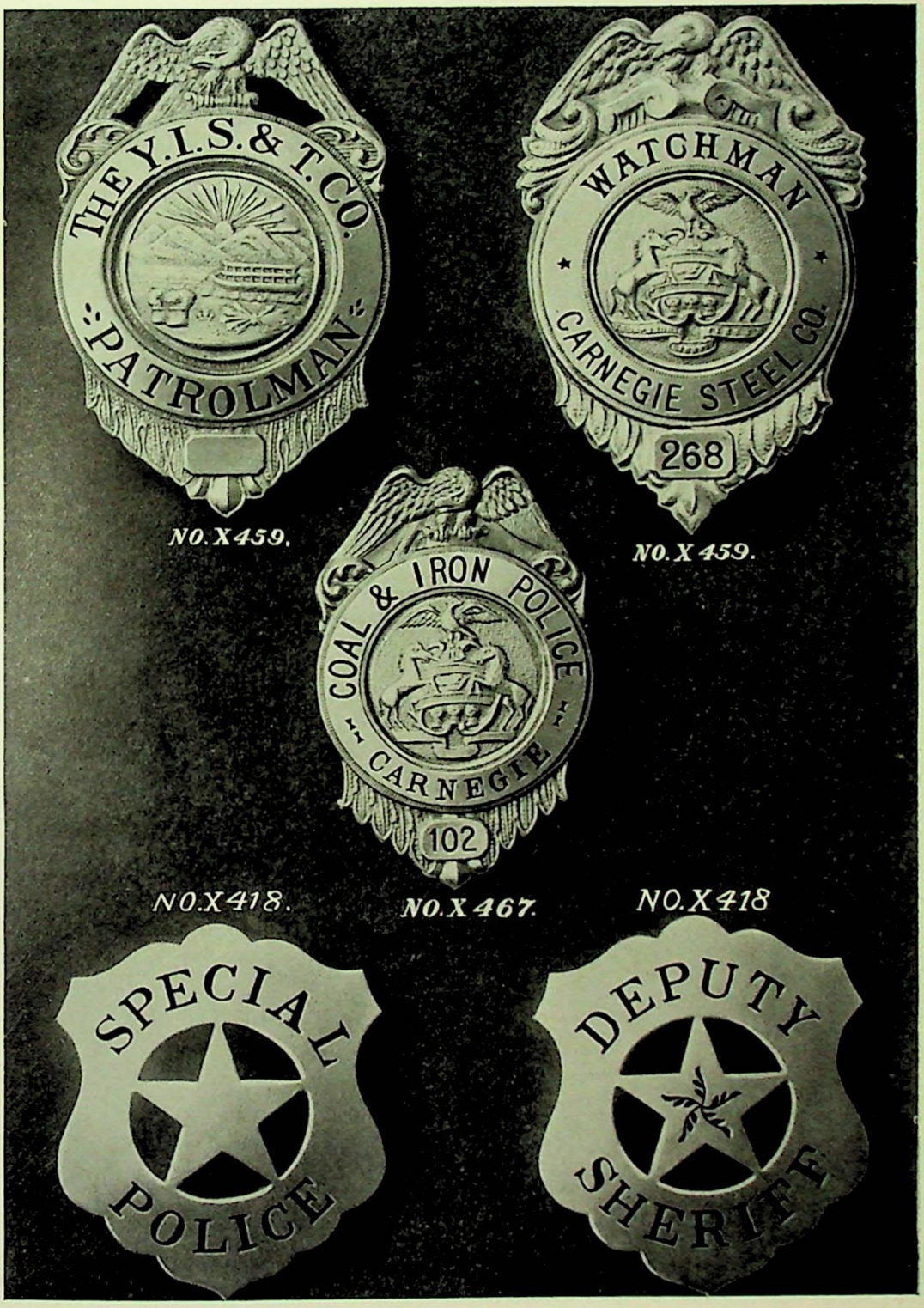

MATTHEWS' ADVERTISING WATCH FOBS

Designs and shapes illustrated are actual size and can be furnished with reading matter to suit your business and product. Let us know the quantity you desire.

THE MATTHEWS' ADVERTISING WATCH FOBS

These handsome fobs offer an exceptionally good method of advertising. They reach a class of people who are prospective buyers of your goods, at a very small cost and are always gladly received and appreciated by the recipients.

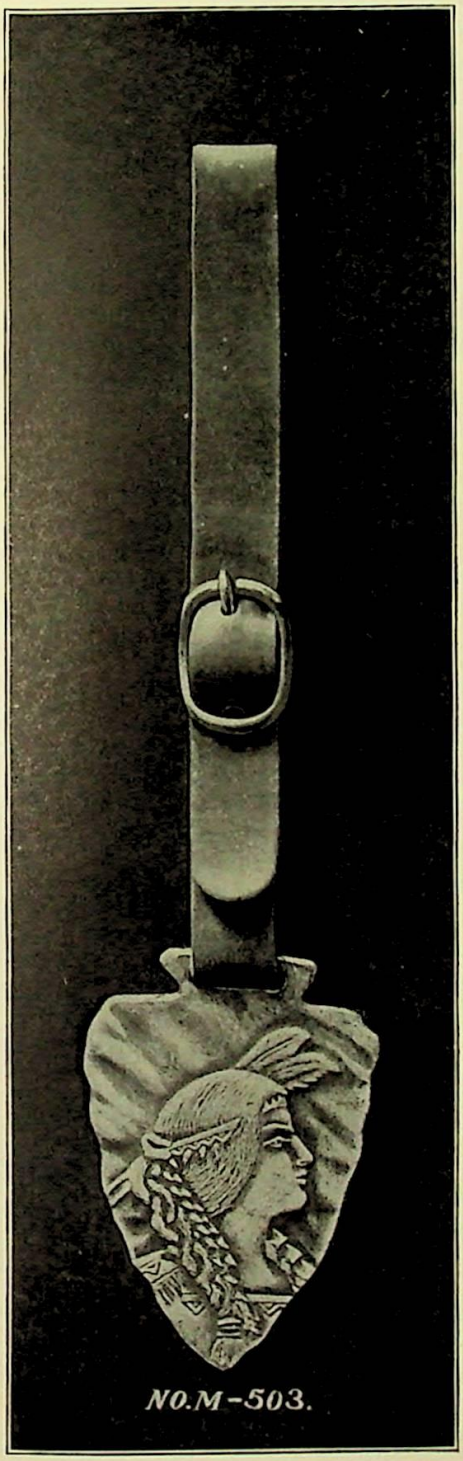

NO. M-503.

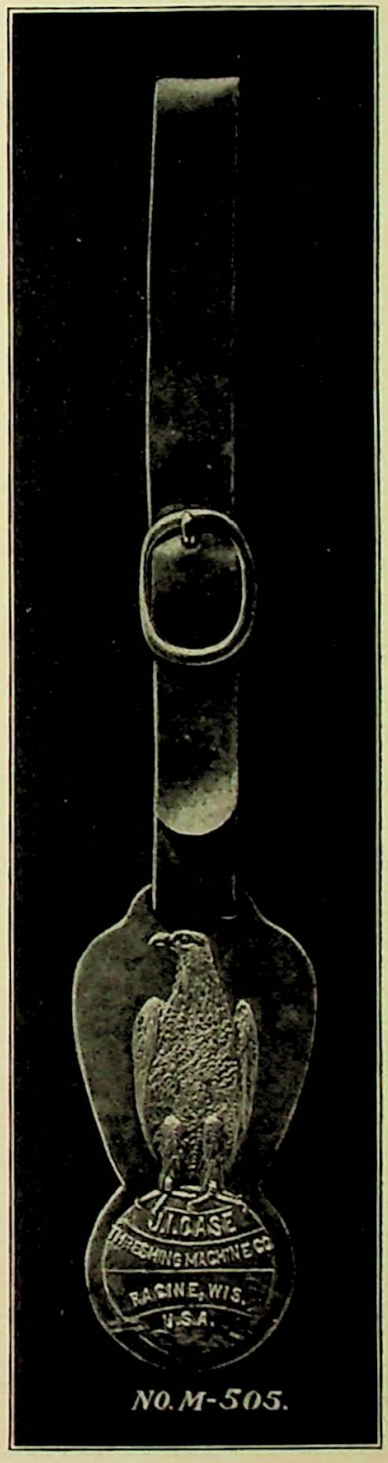

NO. M-505.

MATTHEWS' BRONZE ADVERTISING COINS

Our Advertising Department will prepare a plan of distribution for these coins in keeping with the nature of your product and business that will make them an effective means of advertising for you. Write telling us what you want to advertise and the quantity you want to use and we will prepare a plan in writing for your requirements. The price of these coins depends on the size, design and quantity used. Prices on application.

MATTHEWS' NAME AND NUMBER PLATES, TIN TAGS AND BRASS LABELS

For Advertising and Identification Purposes

On the following pages we illustrate some of the work of our name and number plate department. A look through these pages will reveal a great variety of name and number plates, brass labels and tin tags that represent the best method of advertising and identifying a large number of different products. WE GIVE OUR SPECIAL ATTENTION to the design, the reading matter, in fact, every detail that goes to make a good advertising plate, label or tag. When considering this character of marking device, for advertising and identifying your product, get in touch with Matthews of Pittsburgh.

Attaching an etched name plate to advertise a refrigerator

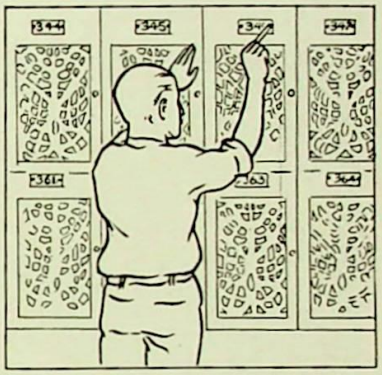

Using Matthews' brass number plates for numbering stock bins

A well-known brand of wire fence advertised by means of a tin tag

The wagons of a well-known manufacturer are trade-marked with a brass plate

Advertising and identifying a popular gas stove by attaching a brass label

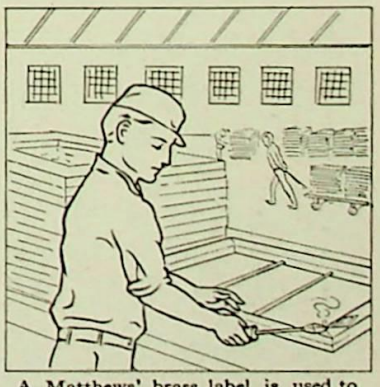

A Matthews' brass label is used to identify and advertise these skylights

GOOD STYLES IN CAST BRONZE NAME PLATES

Made With Raised Letters and Borders

Operating a complete, perfectly equipped sign department and making all kinds of bronze cast signs, gives us a knowledge and experience which greatly aids us in turning out good cast bronze name plates. We are prepared to furnish these plates in any style, size or shape you desire. Cast Bronze Name Plates are particularly desirable for attaching to machinery and products of a similar nature. Let us talk it over.

MATTHEWS' CAST BRONZE NAME PLATES

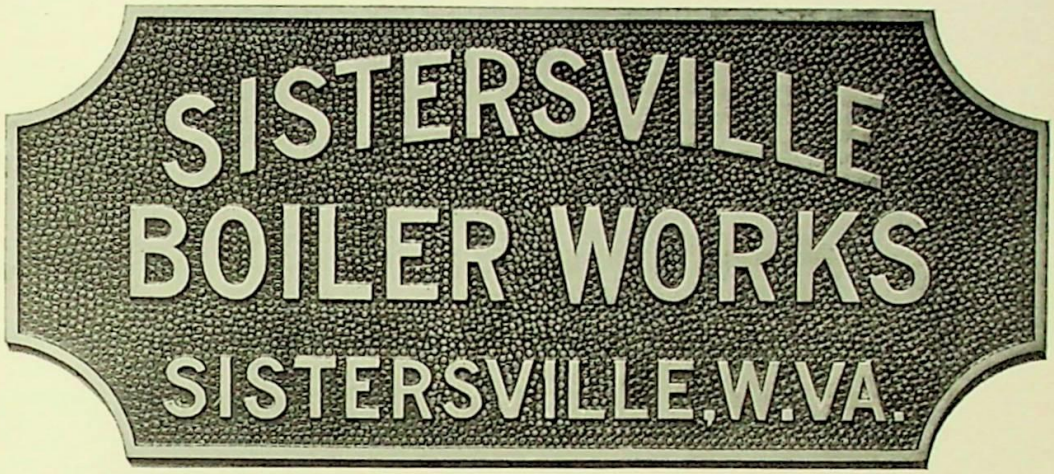

A MATTHEWS' CAST BRONZE NAME PLATE

attached to your product will properly represent you and produce the right impression on your customer. We make these plates from bronze metal with deep cut lettering and artistic designs. In making these plates, it is first necessary to engrave a pattern (which is charged to customer and becomes his property) from which moulds are made and name plates cast. Pattern shipped with plates or retained by us for future orders at the option of the customer.

PRICES OF PLATES

Square in. Size	Pattern Plate	25	50	100	200	500
2	$5.00	$3.15	$5.55	$10.35	$19.95	$46.00
3	5.50	3.15	5.55	10.35	19.95	46.00
4	6.00	3.55	6.35	11.95	23.15	53.50
5	6.50	4.15	7.55	14.35	27.95	64.75
6	7.00	4.75	8.75	16.75	32.75	76.00
7	7.50	5.55	10.35	19.95	39.15	91.00
8	7.70	6.15	11.55	22.35	43.95	102.25
9	8.00	6.75	12.75	24.75	48.75	113.50
10	8.40	7.35	13.95	27.15	53.55	124.75
11	8.70	7.95	15.15	29.55	58.35	136.00
12	9.00	8.55	16.35	31.95	63.15	147.25
13	9.30	9.15	17.55	34.35	67.95	158.50
14	9.60	9.75	18.75	36.75	72.75	169.75
15	9.90	10.35	19.95	39.15	77.55	181.00

MATTHEWS' NICKEL PLATED NAME PLATES

For carriages, desks, furniture or machinery. Made of solid brass, finely nickel plated, with sunk lettering filled with black enamel.

On this and the opposite page we illustrate a few of the many styles and shapes of Matthews' Nickel Plated Name Plates. Many people prefer to use these bright shining plates on account of their striking appearance when placed on the product. If you like this kind of a plate and do not see illustrated the style or shape you desire, let us know your wants, as we can quote on any style or shape you wish to use.

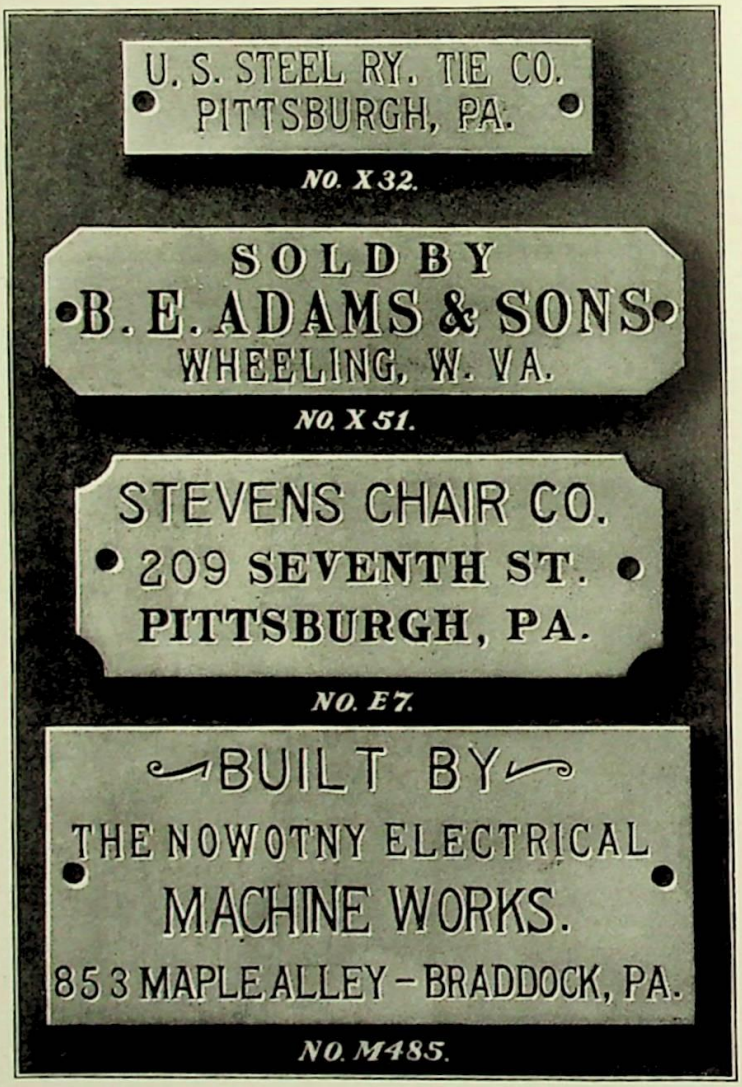

PRICES

Style	1 Plate	12	25	50	100	200	500	1000
No. X51	$ .60	$2.00	$2.50	$3.50	$5.75	$8.75	$15.00	$26.00
No. E7	.75	3.00	4.50	6.00	8.00	13.00	27.50	40.00
No. X32	.40	1.75	2.50	3.50	4.75	8.00	15.00	26.00
No. M485	.75	3.50	5.00	7.00	10.00	17.00	35.00	50.00

Brads or nails at slight additional cost

EXTRA SIZE SHAPES IN NICKEL PLATED NAME PLATES

No machine or similar product is ready for shipment unless it has a good name plate attached to advertise and identify the owner. These large size shapes can be furnished exact size as illustrated, lettered to suit your requirements.

Style No. 200 ..... 1. .... $1.75	12. . . $6.00	25. . . $8.00	50. . $12.00	100. . $20.00
Style No. 201 ..... 1. .... 1.75	12. . . 7.00	25. . . 9.00	50. . . 13.00	100. . 22.00

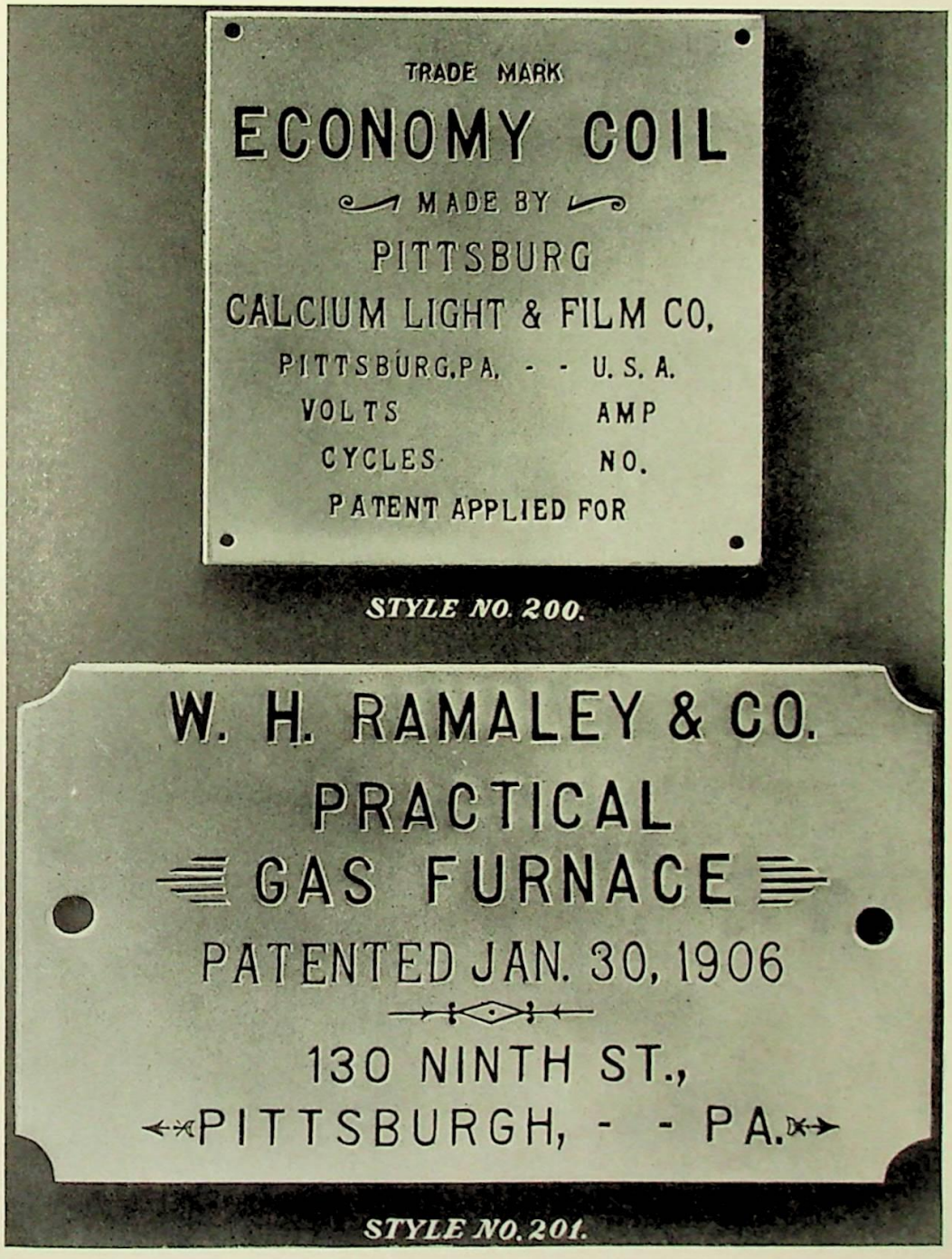

STYLE NO. 200.

STYLE NO. 201.

THE MATTHEWS' STAMPED BRASS NAME PLATES

Prices are for plates lettered to suit your requirements in the sizes illustrated.

No.	1 Plate	12 Plates	25 Plates	50 Plates	100 Plates
S302-S303	$ .75	$3.00	$4.50	$6.00	$8.00
S304	.60	2.00	2.50	3.50	5.75
S301	1.50	5.00	7.50	9.00	14.00
S300	1.75	6.00	8.00	11.00	16.00

THE MATTHEWS' ETCHED NAME PLATES

Etched names plates are universally used on all classes of products. They are distinctive, in fact, for service, style, looks and price, etched name plates are in a class distinctly their own.

Here is the name plate you have been looking for. Whether you want to use it on your machinery, automobiles, refrigerators, desks, vehicles, etc., you cannot get any better name plates for the purpose. Besides identifying your product at all times, they economically advertise your goods, and, from an advertising standpoint alone, you will not find a neater, more valuable advertising plate for your products than these etched names plates. We can furnish almost any size, design or quantity for any purpose. Let us know your wants now.

STYLE No. N54

STYLE No. N55

STYLE No. N56

STYLE No. N57

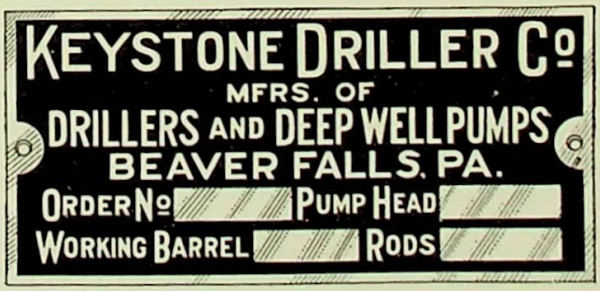

YOUR SELECTION IN BRASS NUMBER PLATES

can be easily made by referring to this page of varied styles which are the exact size illustrated. Made of brass with stamped sunk figures filled with jet black enamel.

PRICE LIST FOR BRASS NUMBER PLATES

No.	25	50	100	200	500
MX48	$1.00	$1.75	$3.00	$5.00	$8.50
MX45, M427	1.50	2.50	4.00	6.25	9.50
MX17, MX85, M429	2.50	3.50	6.00	9.00	15.00
M330, M426	2.50	4.00	7.00	10.00	16.00
M428	4.00	6.00	10.00	15.00	25.00

Nickel plated plates, 25% extra

Prices promptly furnished for larger quantities than those listed or additional shapes.

Brads or nails can be furnished, if desired, at small additional cost.

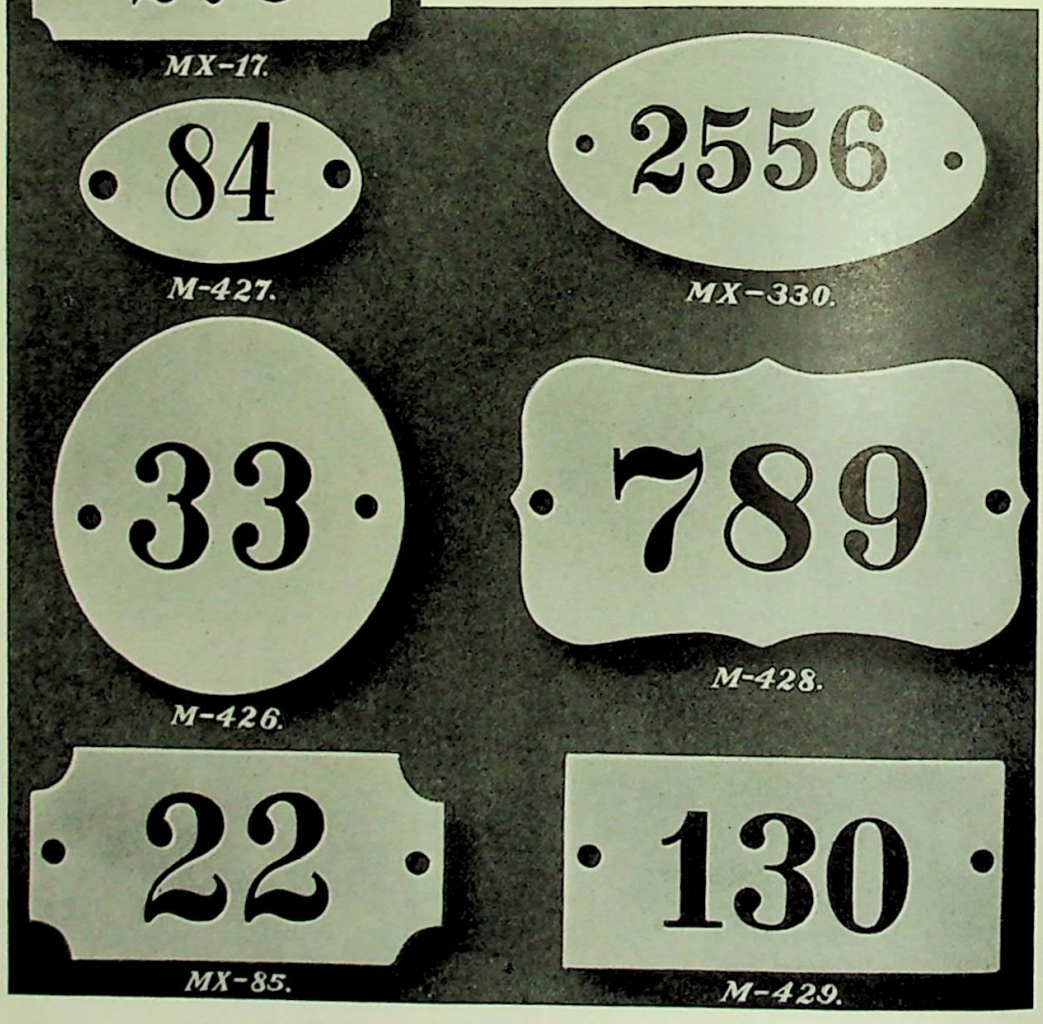

SPECIAL DESIGNS IN BRASS LABELS

Made of sheet brass with raised letters and embossed with a steel die. Used for advertising on sheet metal and other products, and for labeling machines, trunks, vehicles, refrigerators, cabinets, etc. These labels are soldered to the metal or attached to the wood with brads. On this and the next three pages we illustrate some of our brass labels. Price varies according to design and to the quantity used. Let us know your requirements and we will promptly forward samples and prices.

OVAL DESIGNS IN MATTHEWS' BRASS LABELS

A PAGE OF SERVICEABLE BRASS LABELS

Here we find a good assortment of sizes and shapes that will aid you in selecting the brass label for your specific needs. When ordering your requirements from this page, please refer to style number, and give us, at the same time, the reading or lettering you desire. Prices below for the styles illustrated, lettered to suit your individual requirements.

No.	Die Cost	100 Labels	500 Labels	1000 Labels
B58	$6.00	$2.50	$8.00	$14.00
B59 and M439	4.50	2.00	6.50	10.00
B60	6.00	2.00	6.50	10.00
B61 and B62	4.50	2.00	6.50	10.50
B63 and B64	3.00	1.50	4.50	6.00

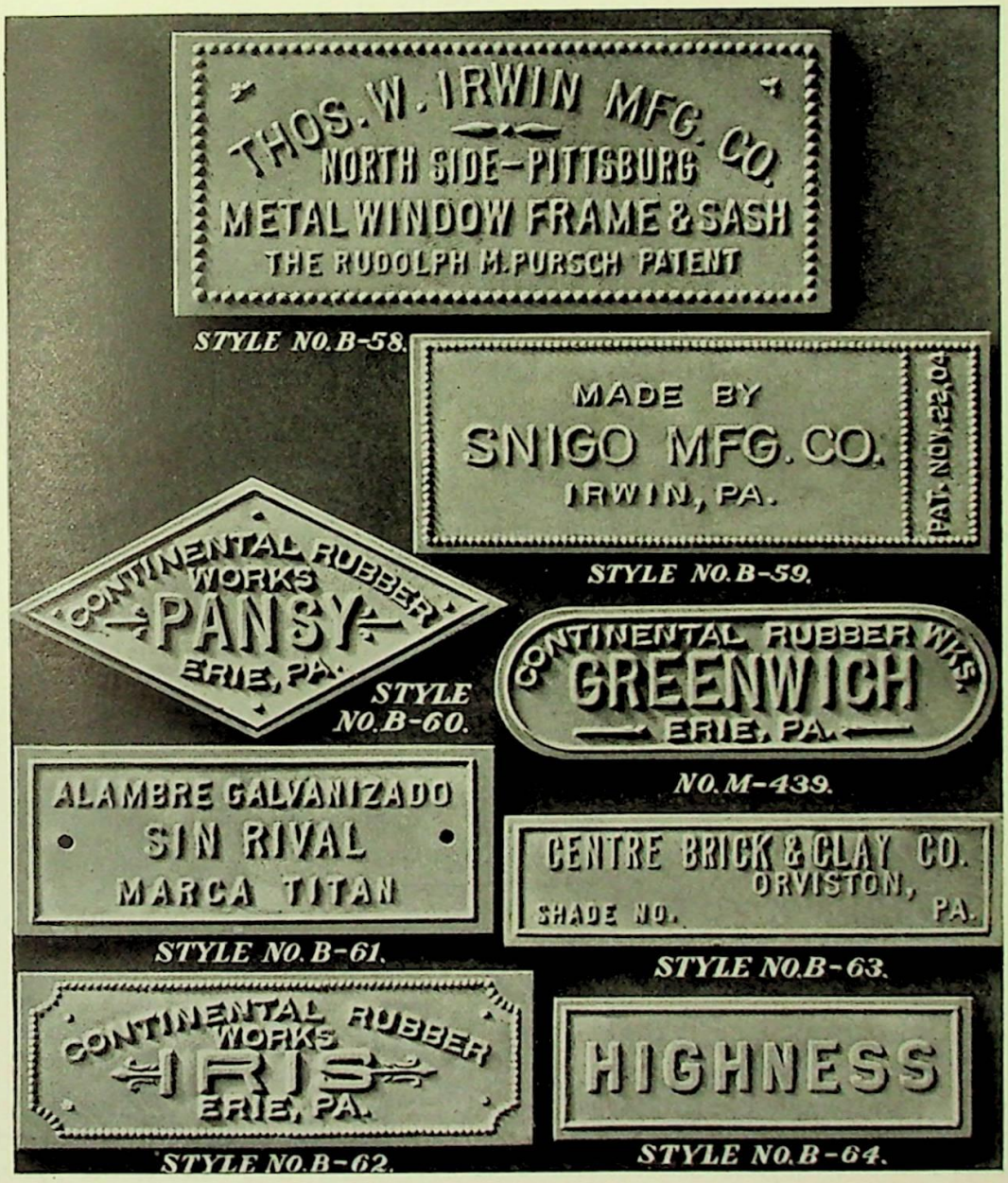

WHEN YOU ORDER MATTHEWS' BRASS LABELS

you receive the very best brass labels that money can buy. These labels are carefully lettered and designed. Label styles illustrated lettered to suit your requirements, at following prices:

No.	Cost of Die	100 Labels	500 Labels	1000 Labels
B54	$8.00	$4.50	$12.00	$20.00
B55	6.00	3.00	9.00	16.00
B56	5.00	2.50	6.50	10.00

ADVERTISING AND IDENTIFYING "THE FORT PITT" BED SPRING

BY ATTACHING A MATTHEWS' EMBOSSED BRASS LABEL AND TAG

Here is another striking example of the way Matthews solves marking problems. The tags and labels are used to advertise and identify a bed spring. It tells the story of a good bed spring to the purchaser in a way that no unmarked spring can. It is of sales value to the manufacturer and to the dealer, both like to handle an advertised and identified product. Let Matthews suggest the proper, efficient method of advertising and identifying your product. We are here to render marking service and to assist in solving marking problems. Let us help make your product better known.

THE FAMOUS
GUARANTEED REX BED SPRING
25 YEARS
CAN BE USED ON
WOOD IRON OR BRASS BEDS
PATENTED
MAY 1ST 1906 MAR 2ND 1909 SEPT 8TH 1910
MAY 7TH 1907 AUG 11TH 1908 OCT 4TH 1910
FORT PITT BEDDING CO.
PITTSBURGH PA. U.S.A.
TRADE MARK

The above embossed brass label was attached to the bed spring in the manner indicated by the arrow on opposite photograph

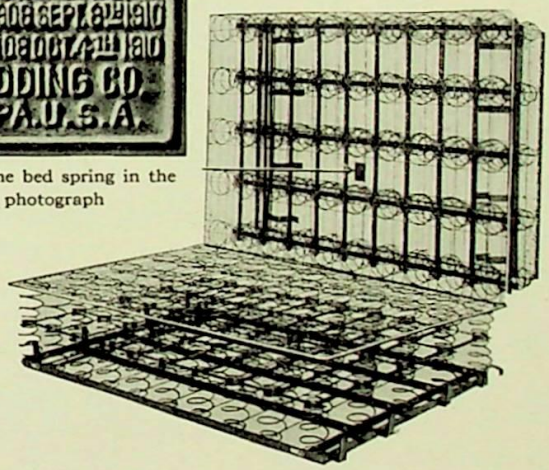

The manner in which this tag is made makes it easy to attach to the bed spring

SPECIFICATION AND ADVERTISING TIN TAGS

For Marking Size, Gauge and Advertisement of Product

Used by expanded metal and fireproof construction companies. We can furnish tin tags in red, blue, green, purple or natural color for nearly every marking requirement. When writing, kindly refer to style number under illustrations.

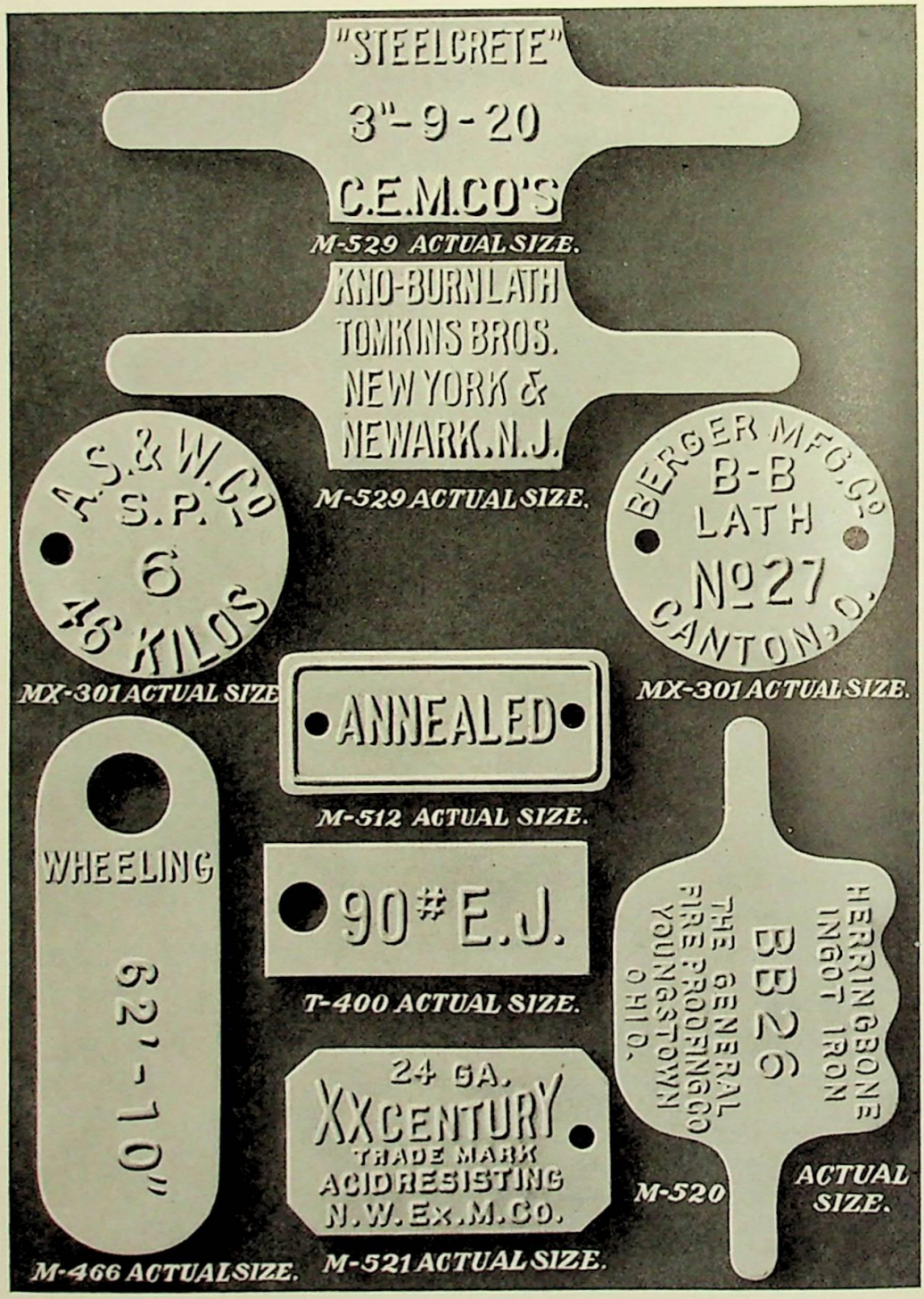

MATTHEWS' BRASS STAMP OUTFIT FOR FOUNDRY MARKING

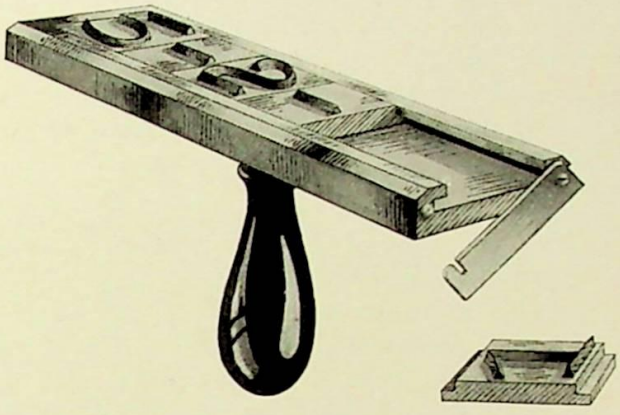

This outfit is used in foundries to mark the dates or numbers in the sand moulds. It brings out the imprints on the casting in raised embossed characters. Changes in characters are quickly and easily made. Every foundry should investigate this adjustable moulding outfit which we make to order, at the following prices:

Brass Holder for holding 1/4-inch type	$2.50
Brass Holder for holding 1/2-inch type	2.50
Brass Holder for holding 3/4-inch type	2.75
Brass Holder for holding 1 -inch type	2.75
Brass Holder for holding 1 1/4-inch type	3.00

PRICE FOR INTERCHANGEABLE TYPE USED IN HOLDER

1/4-inch type, per character	$ .25
1/2-inch type, per character	.30
3/4-inch type, per character	.30
1 -inch type, per character	.30
1 1/4-inch type, per character	.35

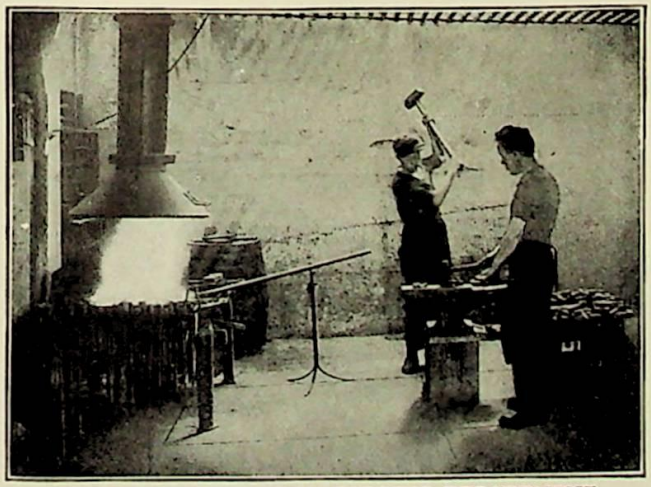

WE OPERATE OUR OWN FORGING DEPARTMENT

A corner of our Forging Department; the first operation in steel die and stamp making

Operating our own Forging department enables us to make good on delivery promises

We can make you a steel lettering die or stamp that will mark your name, address, trade-mark or any identification mark you desire on your product—a die or stamp that will mark clear, distinct, easily read impressions, making the substitution of your product impossible. Write to-day to our steel die department for a copy of our interesting steel die book. It illustrates the different kinds of steel lettering dies and stamps which we are shipping to all parts of the United States.

MATTHEWS' BRASS BOOK PRINTING DIES

This is a photograph of one of our book printing dies made type high, for printing catalog or book covers, made of leather, heavy cardboard or paper. We make brass dies for printing rulers, yard sticks, cardboard boxes, burlap, heavy paper bags and many other similar products. These dies outlast and outprint the best electrotypes made, consequently they are much preferred, especially for long run printing. Get in touch with us for your brass die needs.

HAND MADE STEEL LETTERS and FIGURES

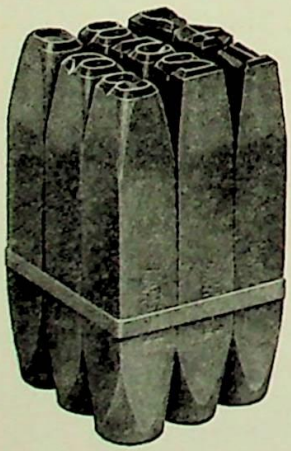

PYROMETER HEATED
SCLEROSCOPE TESTED

You'll like the "PITTSBURGH BEVEL" hand-made steel letters and figures because they're made to do better marking. These stamps are totally different from the ordinary kind. Get in touch with our steel die and stamp department.

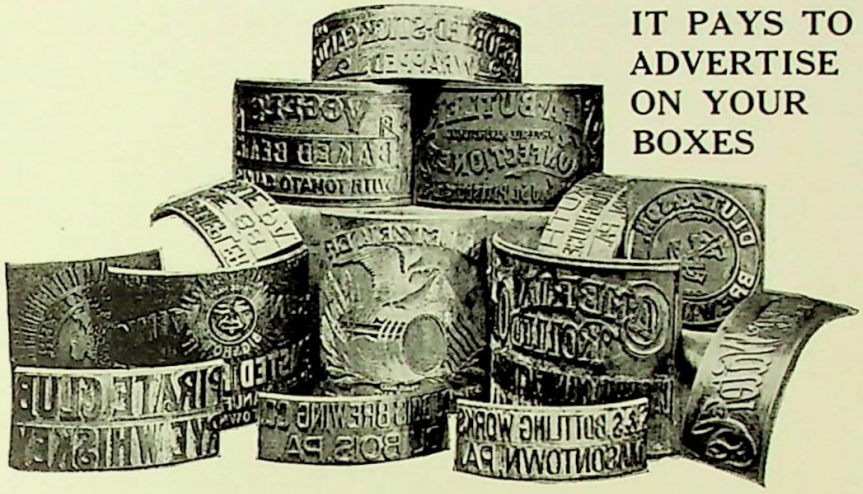

A few MATTHEWS' Dies ready for shipment

A GOOD SOAP
OCTAGON
FOR ALL USES
100
CAKES
OCTAGON-SOAP
sales are increasing rapidly, because:
First-It is a high grade Soap, simply perfect, made from sweet, pure stock, unadulterated, sure to please.
Second.-It is well advertised by the immense list of premiums for old folks, young people and children.
Read the list on each wrapper.

This box advertising has helped the sale of a good soap

This firm does not overlook the advantages of using Matthews' Brass Printing Dies to advertise their product on their wooden boxes

MATTHEWS' RUBBER PRINTING PLATES

FOR PRINTING ADVERTISEMENTS ON CORRUGATED BOXES

THE "LUTZ AND SCHRAMM COMPANY" USE THEIR BOXES TO ADVERTISE AND PACK THEIR "FOOD PRODUCTS OF QUALITY"

This box advertisement was printed with the Matthews' Rubber Printing Plates. Our experience in the making of rubber printing plates used for printing advertisements on corrugated boxes, dates practically from the very beginning of the corrugated box industry. We are consequently in a position to furnish rubber printing plates that will bring out the advertisement in a very effective manner when reproduced on the corrugated box.

Packing boxes have always been considered a necessary expense yet shipping containers can easily be made to help pay for themselves by using the end and side spaces for advertising purposes.

When a plain box is used, valuable advertising space on the ends and sides is being wasted, as unprinted or unadvertised boxes do not tell a story of the goods while in transit. A nicely printed corrugated box with a short, snappy *reason why* the particular product packed in the box should be used, is a valuable aid in selling and a splendid help in advertising a product.

A corrugated box printed with a Matthews' Rubber Printing Die makes a shipping and advertising container that will carry your advertising message wherever your box travels.

IF YOU USE CORRUGATED FIBRE OR WOODEN BOXES TO SHIP YOUR PRODUCT

get in touch with our Printing Plate Department and let them suggest the design and reading matter for your box advertising. We are at your service.

ADVERTISING BOX-PRINTING DIES

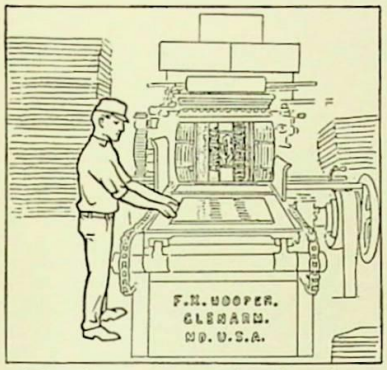

Advertisements are printed on boxes by using brass die and cylinder press

We make every variety and style of brass printing plate for printing advertisements on wooden packing boxes. Boxes should be used to advertise as well as to pack goods; they are traveling bill boards that give wide publicity. A number of well-known advertisers use MATTHEWS' printing dies to tell the story of their products on their packing boxes. We make a large number of the brass dies (used in this country) for printing advertisements on wooden packing boxes. Our orders come from box makers and box users who order the dies to be shipped to the box maker who makes and prints their boxes. "MAKING BOXES PAY FOR THEMSELVES" is the name of a little book we would like to send you. It tells and illustrates the value of box advertising for every box user.

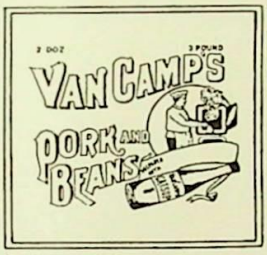

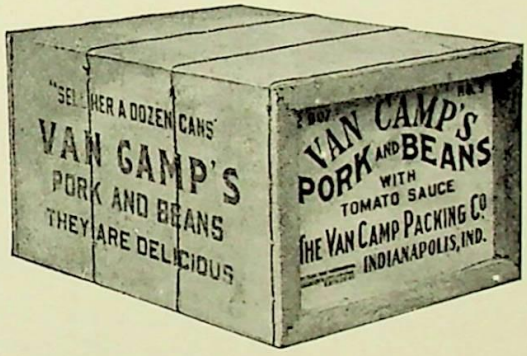

Boxes used for advertising purposes instead of simply to pack goods

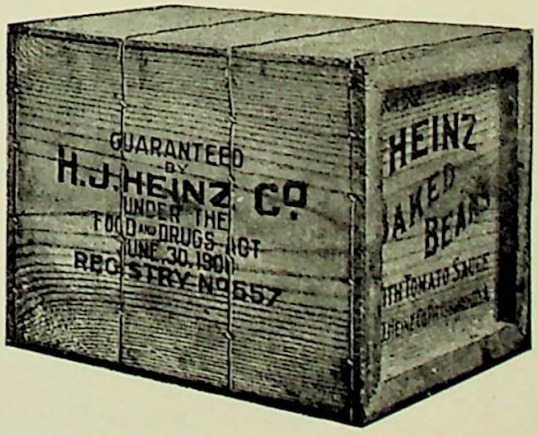

A few small reproductions of box advertisements that were printed with Matthews' printing dies

MATTHEWS' BOX-PRINTING OUTFIT

FOR ADVERTISING ON BOXES

Is used in connection with cylinder press by box makers and box users who operate their own packing box plant for printing changeable advertisements on wooden boxes. This printing outfit is now being successfully used by box manufacturers in the United States, England, Canada, Mexico, Norway, Spain, France, Germany and So. Africa. Get our book, "Making Boxes Pay For Themselves," for further interesting particulars.

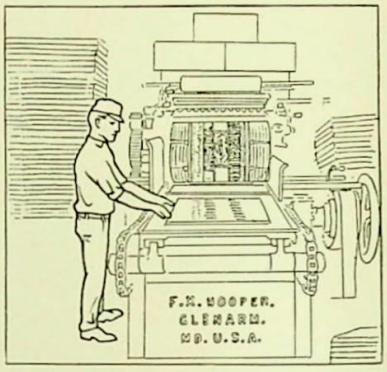

Illustrating how type holder of outfit operates on cylinder press

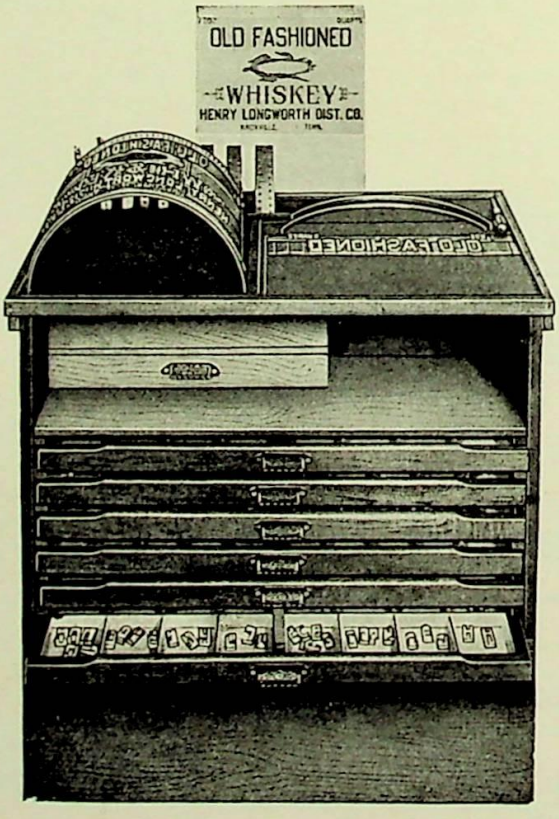

Matthews' Box Printing Outfit Ready for Shipment

MATTHEWS' GAUGERS' OR DISTILLERS' WHEEL

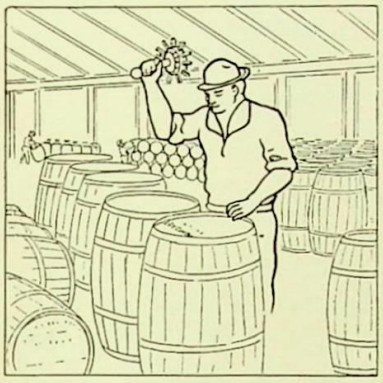

Illustrating the use of the Gaugers' Wheel for marking whiskey barrels in a distillery

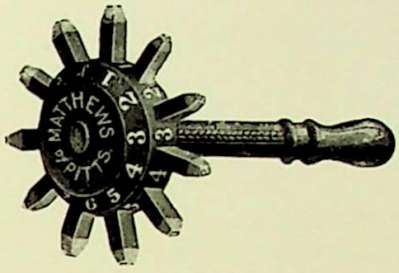

Designed especially for distillers and gaugers, but has now come into more general use for numbering saw logs, patterns, etc.

One-half inch figures	$7.00
Three-quarter in. "	10.00
One in. "	12.00

THE AUTOMATIC PACKING BOX NUMBERING MACHINE

A Labor Saver. Designed for numbering wooden boxes and packing cases consecutively. At each impression the number is advanced one unit automatically from "1" to its full numerical capacity. The figures may be re-set in a moment to commence at any number desired.

Elastic Type. The figures are cut in blocks of yielding fibre of great durability, which conforms to the ordinary uneven surface of a box. They are inserted in dove-tailed grooves in the wheels and may be easily removed and renewed if necessary, but they usually wear for years.

No Rubber. No rubber is used in this machine. An indelible oil ink (not affected by water) is supplied to the figures before each impression by an automatic attachment. Absolutely accurate numbering and sharp, clear impressions are assured.

One Thousand Cases a Day. A strong boy or porter can operate the machine readily and will number as many cases in one hour as can be done in a day with stencils or marking brush. Machines are furnished with four, five or six wheels with $\frac{5}{8}$-inch, $\frac{3}{4}$-inch or 1-inch figures.

This style of machine can also be furnished with sharp faced figures for sinking the characters into the wood. Prices on application

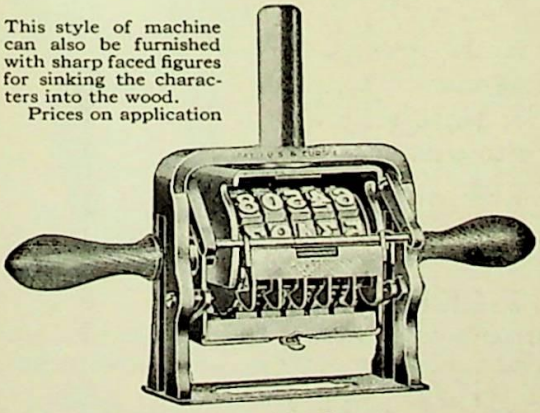

1234

⅝ inch Figures

234

1 inch Figures

	⅝-in. Figures	¾-in. Figures	1-in. Figures
3 wheels	$50.00	$55.00	$80.00
4 wheels	55.00	60.00	85.00
5 wheels	65.00	70.00	100.00
6 wheels	80.00	85.00	115.00

MATTHEWS' LEAD SEALS, WIRES AND SEAL PRESSES

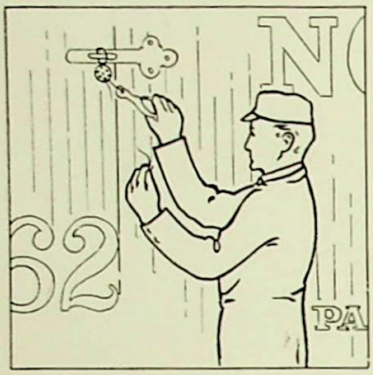

LEAD SEAL PRESSES

For Sealing Cars, Cigar Cases, etc.

Press with Initials, $3.00

No. 1 LEAD SEALS OR DISCS

Size: 1/2-inch diameter x 3/16 thick with two small holes.

100...40c 500...$1.50 1000...$2.50 5000...$12.50

No. 1 LEAD CORDING SEALS ON DISCS

Size: 5/8 diameter x 5/16 thick with two 1/4-inch holes.

100.....50c 500.....$2.25 1000.....$4.00 5000.....$15.00

TWO-PLY LEAD SEAL WIRES

	QUANTITY					QUANTITY			
	100	500	1000	5000 Lots		100	500	1000	5000 Lots
9 inch	$ .15	$ .60	$1.00	$ .85 Per M	16 inch	$ .20	$ .75	$1.25	$1.15 Per M
10 inch	.15	.60	1.00	.90 Per M	18 inch	.20	.80	1.50	1.40 Per M
12 inch	.15	.60	1.00	.90 Per M					

THE RELIABLE TIN CORDING SEALS

Shows seal with cord inserted and pressed on face side of seal

Prices include numbering consecutively and lettering with name of firm and city address only. Blank seals are furnished at same price.

PRICES

1,000	$12.50 Per M
3,000	12.00 Per M
5,000	11.50 Per M
10,000	11.00 Per M

Special seal presses for use with these tin cording seals $5.50 extra. Twine can be furnished for these seals at 16c a lb. though customers, in most cases, supply their own.

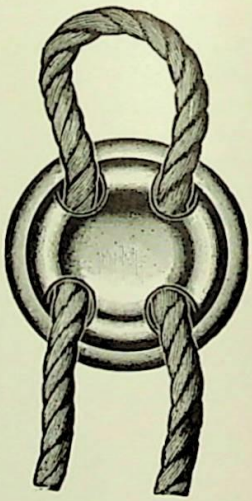

Shows other side of seal with cord inserted and pressed

MATTHEWS' BEST TICKET PUNCHES

We can supply your wants in ticket punches with most any essential design. Special designs made to order and each punch handsomely polished and nickel plated. Here are the prices:

No. 18—The Best (Like Cut)	Price, $2.25
No. 6	$1.25
No. 11	.75
No. 31	.50

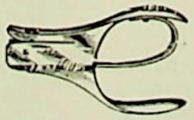

No. 18

MILLED AND PLAIN WAX SEALS

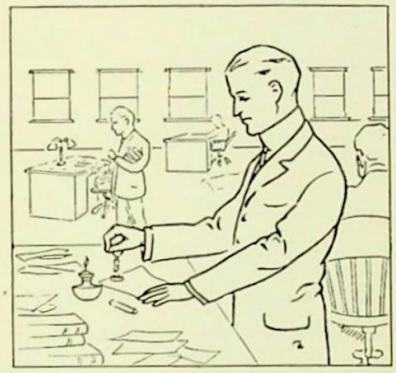

It is impossible to make two milled wax seals alike, for this reason they are in use in the Treasury Department of the United States. We do not know of a seal that offers better protection against duplication. Its beauty cannot be shown on paper. Send for wax impression. This is the wax seal to buy.

MATTHEWS' PLAIN WAX SEALS

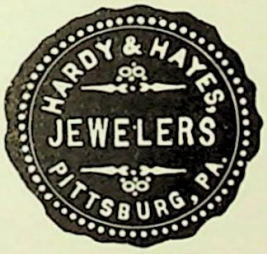

Either of these sizes in round or oval shape with plain lettering.
Price.....$1.00

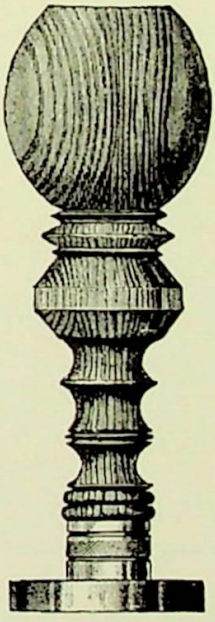

MATTHEWS' MILLED WAX SEALS

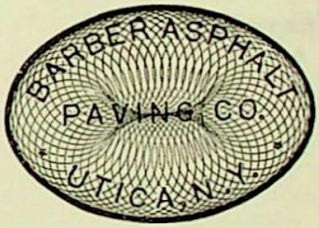

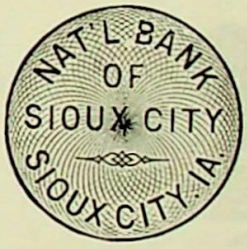

These milled wax seals made with plain lettering.
Price.....$4.50

SEALING WAX

Best red express, four or ten sticks in one pound boxes..... $ .80 per box
Best red express, twenty or forty sticks in one pound boxes..... 1.00 per box

MATTHEWS' IMPRINT SEAL PRESS

FOR EMBOSSING ENVELOPES, LETTERS, ETC.

Price, complete with
2-line imprint.....$3.50
Price for embosser with
3-line imprint.....$4.00

AMERICAN CAR CO.
PITTSBURGH, PA.

NOTARY AND CORPORATE SEALS

A Matthews' seal is bound to please

MATTHEWS' SEALS

No.	Size of Die	PRICE With Plain Die
1	$1\frac{5}{8}$ Dia.	$2.00
2	2 Dia.	2.50
3	$2\frac{1}{4}$ Dia.	5.00

Coats of arms of any state furnished on any of the above sizes $1 extra. These are strong, substantial seals, well worth the price.

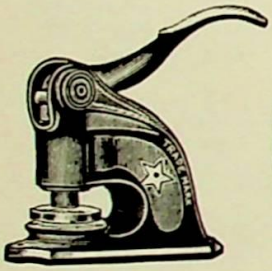

"The Matthews' Seal"

The following is exact size of No. 1 Seal

The following is exact size of No. 2 Seal

ALUMINUM POCKET SEALS

MADE OF ALUMINUM BRONZE, STRONG AND LIGHT. WEIGHS 10 OZS.

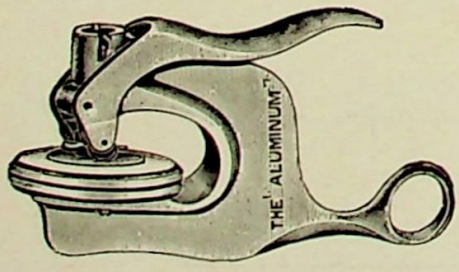

Price with plain lettering, $3.00

Price with coat of arms. .$3.50

Designs of various kinds in center extra according to amount of work.

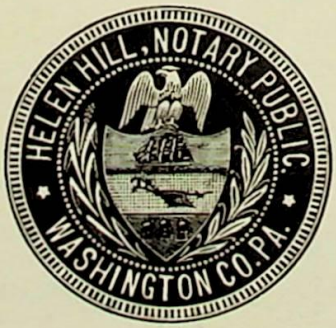

CORPORATION STOCK CERTIFICATES

We furnish stock certificates to suit the requirements of every new company. Sample certificate mailed on request.

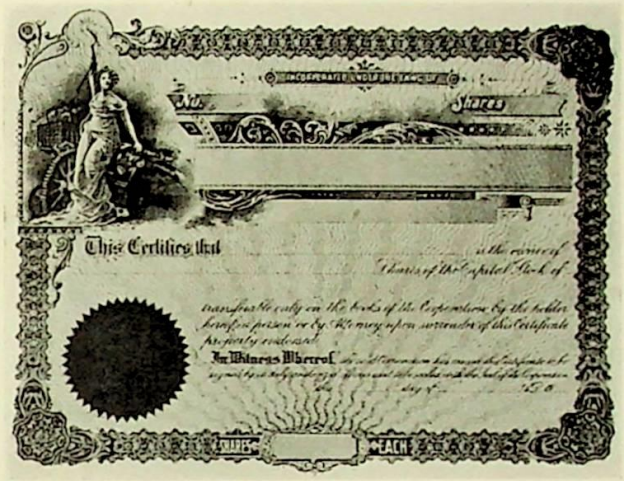

No.	Adaptable to Following Lines of Business	Design	Par Value of Shares
5	Manufacturing Mercantile and General	Spread eagle	$100.
12	Manufacturing Mercantile and General	Spread eagle	optional
15	Manufacturing Mercantile and General	Spread eagle	optional
39	Manufacturing Mercantile and General	Lincoln	$1.00
50	Jobbing and Mercantile	Eagle on dome	optional
59	Oil Industry	Well Derricks	optional
68	Electrical	Enlightment	optional
63	Manufacturing	Forge and field	$1.00
70	Mercantile and General	Spread eagle	optional (common)
71	Mercantile and General	Spread eagle	optional (preferred)
93	Mining Companies	Mine scene	optional

Quantity	Printed One Side No Seal	Printed Both Sides No Seals	Printed One Side With Seal	Printed Both Sides With Seals
50	$3.25	$4.00	$5.75	$6.50
100	3.50	4.25	6.00	6.75
200	5.50	6.50	8.00	9.00
300	7.50	8.75	10.00	11.25
400	9.50	10.75	12.00	13.25
500	11.50	12.00	14.00	15.50

Steel Lithograph Stock Certificates Double Price

INTERNATIONAL CORPORATION RECORD BOOK

A corporation necessity, containing every conceivable form or blank which a corporation has to use and everything a corporation wants to know. Finely printed and ruled, on best ledger paper, and endorsed by the leading auditors and systematizers.

PRICE—BOUND IN LEATHER, HALF RUSSIA, $5.00

Descriptive Booklet Mailed on Request.

OUR SIGN DEPARTMENT

THE fact that we do a larger business in this line than any other firm in the U. S. is of interest to you, only so far as it emphasizes our facilities for service in this very important matter of a good sign.

Is it not true that to you, or to anyone else, the sign displayed by a manufacturer, merchant or a banker on his building, makes or mars the attractiveness and completeness of the front, more than any other one feature of the architecture or general design?

A good sign is like good printing—specifications count for something—but back of the specifications must be real skill and experience.

Our business has developed and grown largely by reason of the recommendation of our work to others, by satisfied customers.

MEMORIAL TABLETS

IN this department which is a large and important one of our business, we are specially well equipped to give complete service. It is a frequent occurrence for us to receive a preliminary inquiry for a tablet of this kind, stating "There has been some thought of providing a tablet, etc."

It is a pleasure to us to assist as far as is desired, or needed, in the shaping up of all the essential details, and if we are favored with the order, to provide perfect quality as to design and finish.

We specialize on high-grade tablets ranging in price from $50.00 to $200.00—but an effective, perfectly made tablet of simpler design and moderate size can be furnished at even less cost when the higher priced ones are not desired.

Some of the occasions for the use of these tablets are indicated on the next page.

Bronze Tablets are used for many different purposes, as the partial list given below will indicate

In Churches. As a memorial to loved ones who are no longer among the living.

To record gifts made in connection with the equipment of the church.

At the completion of new churches, to secure a permanent record of the building committee who have given their time and services.

As a memorial to beloved pastors—or officers of the church.

To record the history of the church organizations and previous societies.

In Hospitals. To record general gifts to the endowment funds.

To secure a record of the services of those who served on the board of trustees, or on the building committee at the time the hospital was built.

To place on the doors of wards, or rooms, the names of individuals or societies who have furnished such rooms.

In Public Buildings. To record the names of building committees and date of erection.

To record the gifts of equipments.

To record the history of a previous building or historic events which occurred on the site where the new public building now stands.

In Schools & Colleges. To commemorate the services of principals or teachers.

To secure an enduring record of members of graduating classes.

To record gifts and endowments.

In Historical Locations. To secure a permanent record of the deeds of valor of individual soldiers or of regiments.

To commemorate important historical events, marking locations or buildings where such events occurred.

In Cemeteries. For use on monuments or on mausoleums where a record more permanent than marble or granite is desired.

Lodges or Societies. To commemorate gifts of equipment—services of members, also names of members who have passed away.

THE MATTHEWS' BRONZE MEMORIAL TABLETS

The Matthews' Bronze Memorial Tablets are masterpieces in bronze. They possess a natural richness of tone and quality which corresponds well with the memorial purpose for which they are designed. A Matthews' Memorial Tablet can be designed to order from rich art bronze for every memorial purpose. Write telling us the nature of the memorial desired and we will send you a finished sketch and give you our suggestions as to the proper bronze tablet to use, and the proper method of procedure in arranging memorial work.

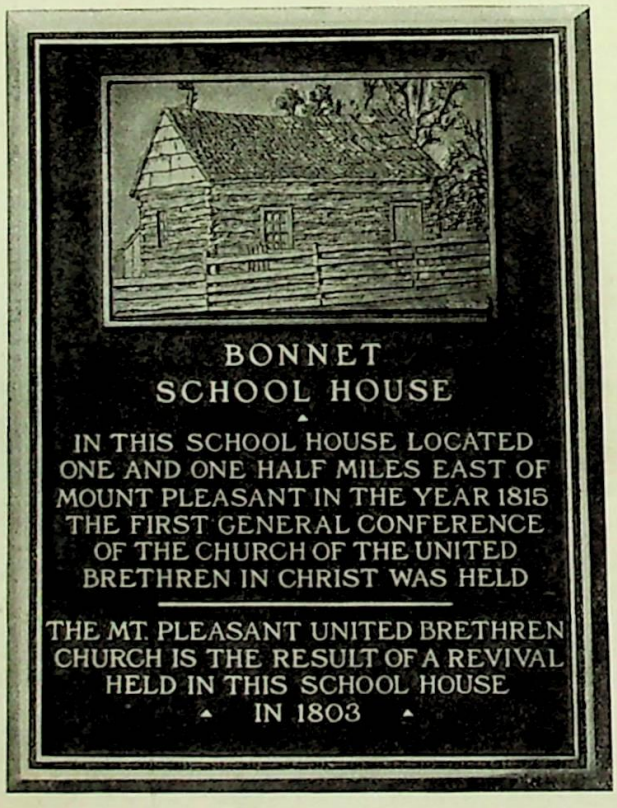
BONNET
SCHOOL HOUSE
IN THIS SCHOOL HOUSE LOCATED ONE AND ONE HALF MILES EAST OF MOUNT PLEASANT IN THE YEAR 1815 THE FIRST GENERAL CONFERENCE OF THE CHURCH OF THE UNITED BRETHREN IN CHRIST WAS HELD
THE MT. PLEASANT UNITED BRETHREN CHURCH IS THE RESULT OF A REVIVAL HELD IN THIS SCHOOL HOUSE IN 1803

This is an actual photographic reproduction of a bronze memorial tablet designed by Matthews of Pittsburgh. Note carefully the harmonious correctness of every individual letter

THE MATTHEWS' BRONZE MEMORIAL TABLETS

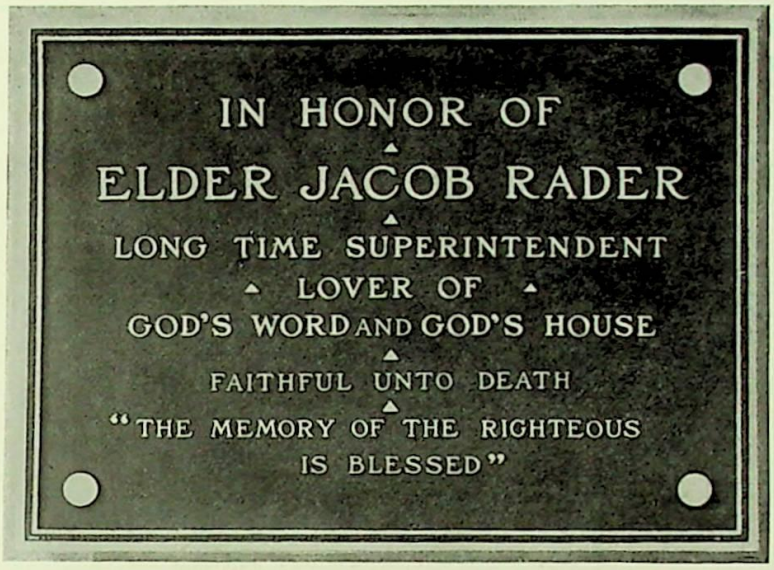

Illustrating two more examples of bronze memorial tablets designed by Matthews of Pittsburgh

MATTHEWS' MEMORIAL TABLETS FOR LODGES

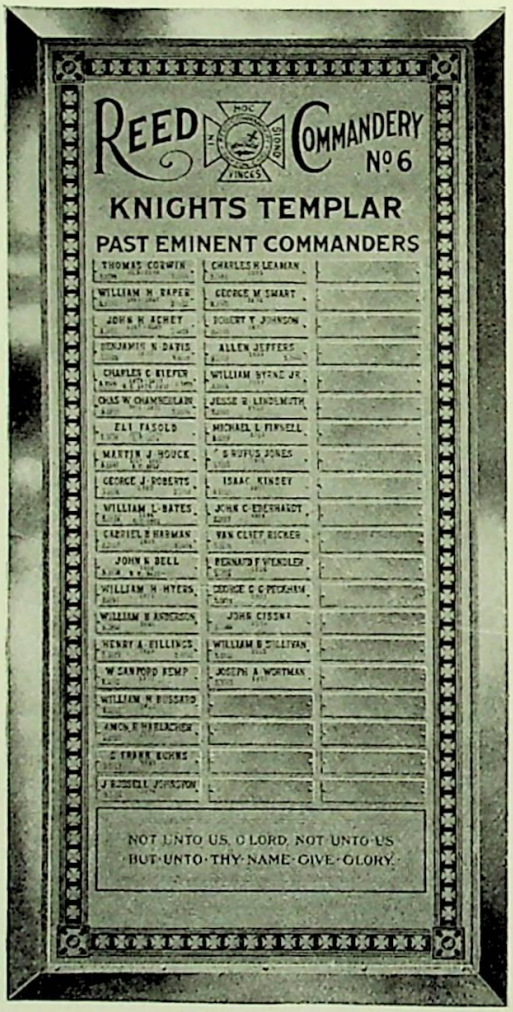

Memorial Tablet made by Matthews of Pittsburgh for the REED COMMANDERY No. 6, KNIGHTS TEMPLAR of Youngstown, Ohio. We furnish the official memorial tablets for B. P. O. E. and other well-known lodges and societies

MEMORIAL TABLETS DESIGNED FOR PUBLIC BUILDINGS

The story of the erection of many public buildings and the historical fact in connection with same are fittingly and permanently told by means of a MATTHEWS' BRONZE MEMORIAL TABLET.

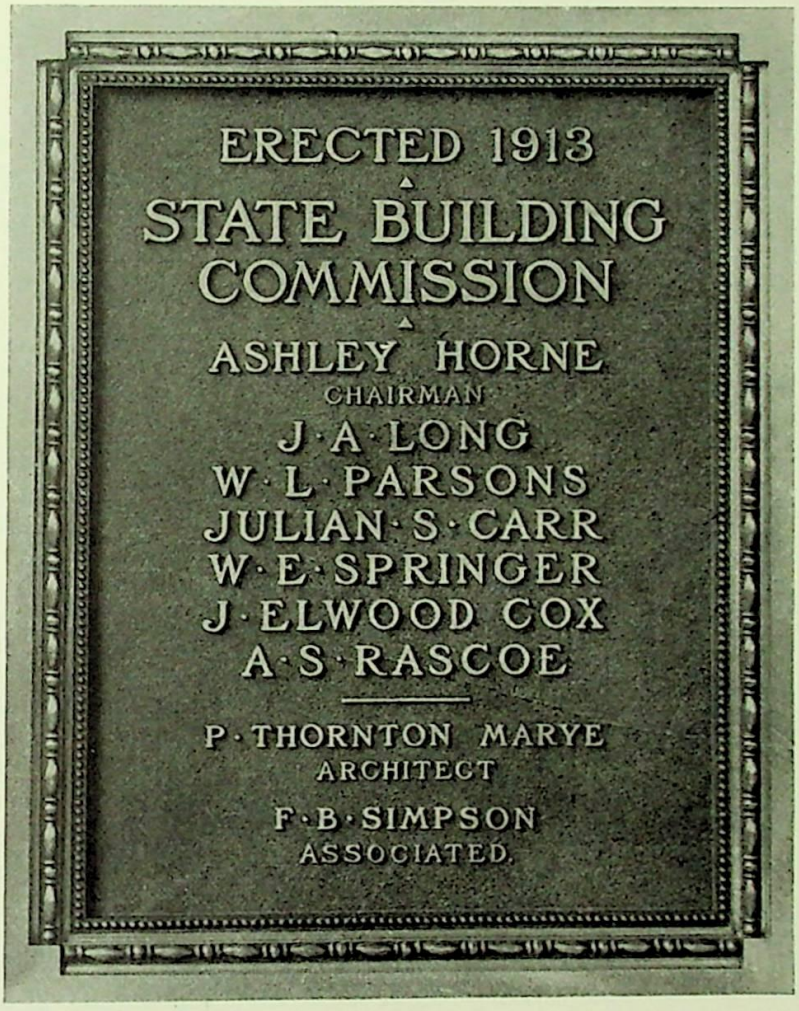

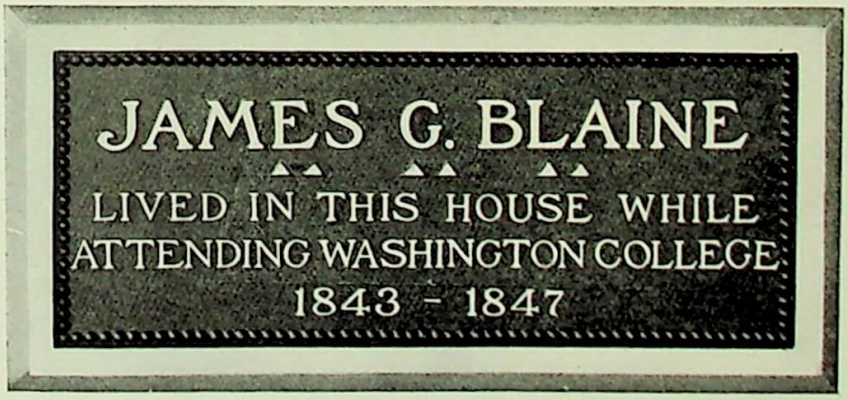

TWO EXAMPLES OF MATTHEWS' BRONZE TABLETS

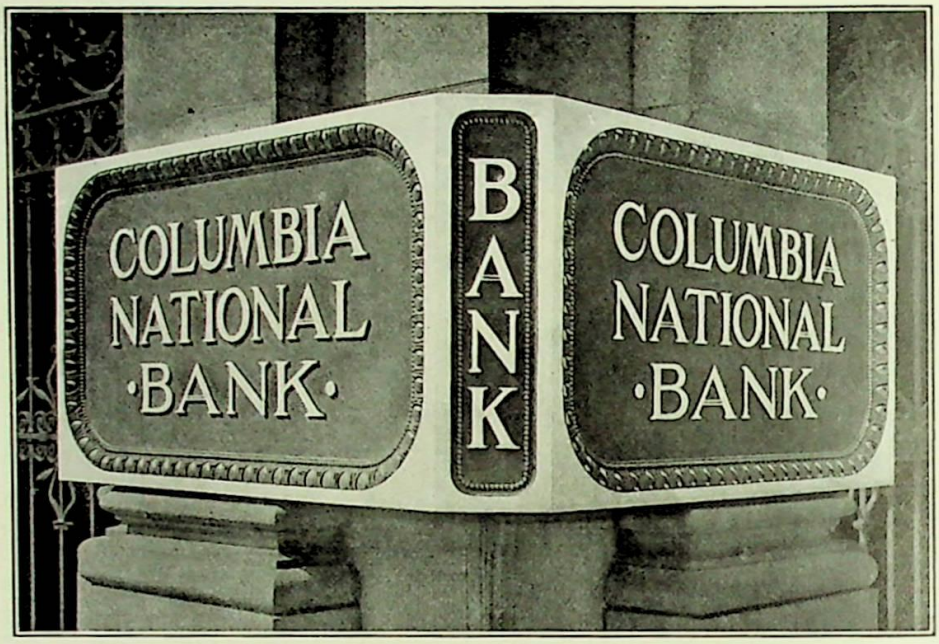

An illustration of good bank advertising

Six of these rich, handsome bronze tablets readily identify the department store of Joseph Horne Co., as one of quality

A SIGN OF THIS CHARACTER IS A PERMANENT ADVERTISEMENT OF YOUR TRADE-MARK AND BUSINESS

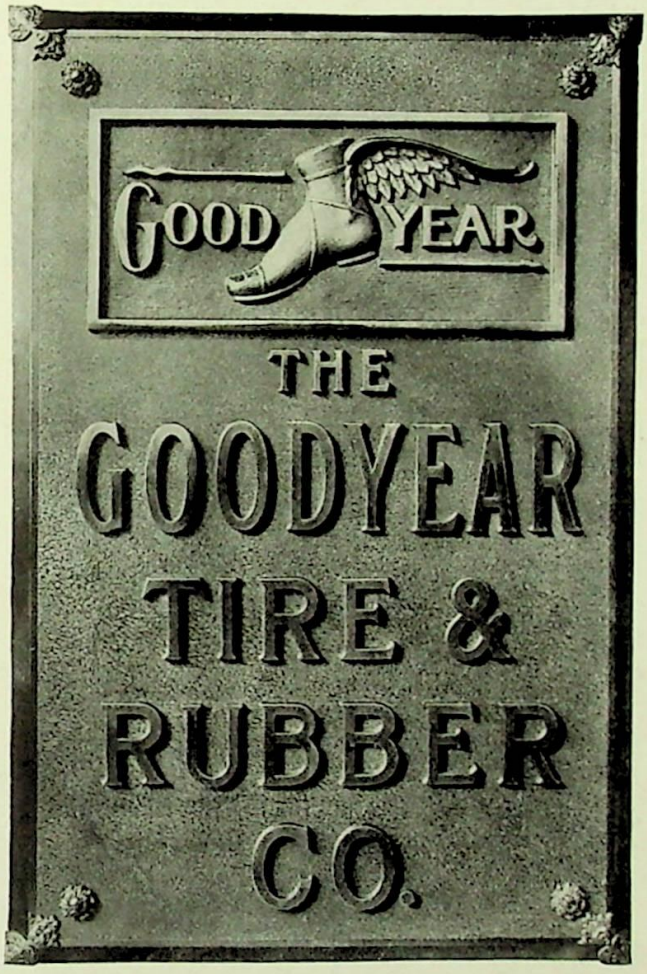

Wouldn't a sign of this character, placed at the entrance of your factory building, make a "loyalty" impression on your employees at entrance and exit periods, and at the same time prove an advertisement of permanent value? Why not properly "SIGN" your factory building, the home of your product? Why not make the right impression on your employees, your customers, your townspeople, and yourself?

OUR BRONZE RAISED LETTER SIGNS

A good advertising sign brings a second floor location to the attention of ground floor buyers
It is sign publicity of the right kind

Banks throughout the country are using Matthews' signs
Every sign illustrated throughout these pages was manufactured in our complete sign factory

MATTHEWS' BRASS ETCHED SIGNS

In this department of our sign factory, we are producing the most perfect brass etched signs possible to manufacture. We have made a study of this particular type of sign and, as a result, can offer you brass etched signs of *first quality* at a reasonable price.

If you contemplate the purchase of a brass etched sign, write for a copy of our catalog, No. 101, which illustrates and prices a number of different classes of brass etched signs which we have made for banks and merchants throughout the country.

THE WILMINGTON SAVINGS AND TRUST COMPANY

WILMINGTON, N.C.

Gentlemen:

We recently completed our new banking home and had occasion to provide suitable signs to make the building complete. We placed our inquiry with a number of firms for sketches and quotations, and, as you know, finally gave you the order, doing so because you were apparently best equipped to give us complete service. The manner in which your suggestions provided for a durable and permanent construction without going to maximum or unnecessary expense was very pleasing to us. The outside signs, overhead bronze letters, and interior signs contracted for have arrived and are in position. We are more than pleased with them and the comments of our depositors are as favorable as our own. We know that they will give us, for years to come, very desirable publicity and if we had to take the matter up again today, knowing what we do now of your facilities, you would be given our order without question as to price, because you are specially competent to provide bank signs that are right in design and construction, at prices that are low, quality considered. You can certainly refer to us at any time.

Yours very truly,

C. E. TAYLOR, Jr., Pres.

A large number of letters received with remittances for signs contain comments similar to the above. A sign made by MATTHEWS usually means the best sign in town.

The Banking Institution of the Wilmington Savings and Trust Company is equipped with Matthews' Signs.

Read what this bank has to say about Matthews' signs.

BRONZE SIGNS OF QUALITY AND CHARACTER

These bronze professional signs are designed to be in proper keeping with the high standards maintained by the medical and legal professions. We make this class of signs in various styles and models, consequently it would be well to get in touch with us when in need of a professional sign and let us show you a selection.

THIS BRONZE U. S. DEPOSITORY SIGN FOR POSTAL SAVINGS INVITES PATRONAGE FOR THE BANKS WHICH USE THEM

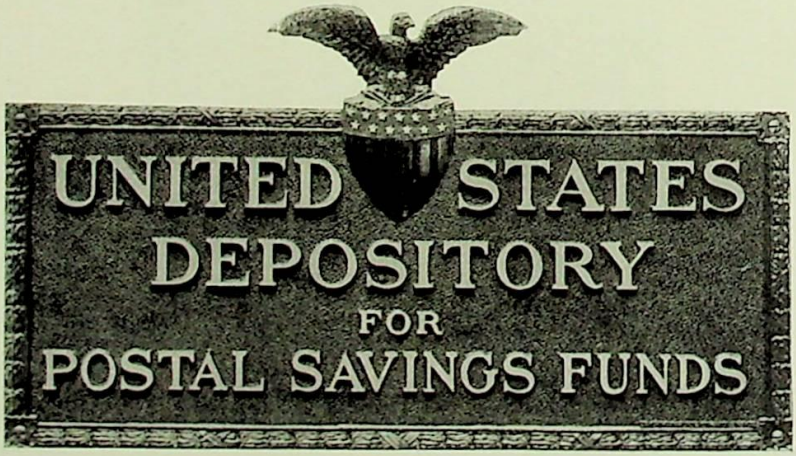

We manufacture many different types of signs of this nature for special purposes. Write us whenever you desire a specially designed tablet or sign.

A BRONZE OFFICE SIGN FOR ONE FIFTY

HERE ARE THE INTERIOR SIGNS YOU HAVE BEEN LOOKING FOR

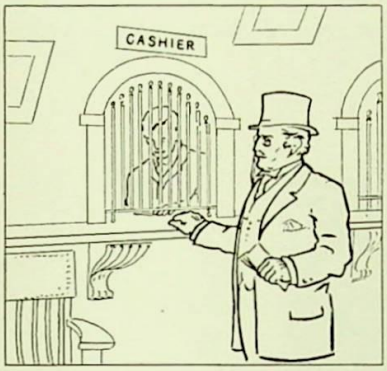

These bronze interior signs are totally different from the old style stock enamel and brass etched plates, being strictly high-grade in every particular and made of solid bronze with raised letters and border. They look better and last longer than the enamel or brass etched signs and are a positive value for the money.

Very desirable for offices, showrooms, etc. or for use as desk, wall, door or counter signs. *Right now* in your office or showroom, you can use one of these bronze signs. It will prove attractive wherever placed and prove of value to customers in locating parties or places. Signs are 2x10 in size, are carefully designed and finished and are certainly a sterling example of the service and value of our signs.

We are prepared to furnish the following stock plates at $1.50 each: OFFICE, PRIVATE, MEN, WOMEN, CASHIER, PARLOR, LADIES, CAFE, BAR. The same style of bronze signs, size, 12½x2, furnished at $1.75 each, with the following stock wording: NOTARY PUBLIC, LAVATORY, DINING ROOM and INFORMATION. The same style and size of bronze sign made to order with special wording, not exceeding 12½x2 inches, for $2.50 each.

A SPECIAL CATALOG OF THESE NAME PLATES

is now ready for mailing. It illustrates and prices a number of different name plates that will prove of value to use in any business institution. Ask us to mail a copy that you may learn how these plates can prove of value for your particular business. Do it right now.

A MATTHEWS' BRONZE WINDOW SIGN WILL ADVERTISE YOUR GOODS

You can make your window display distinctly your own and enhance the selling value of your merchandise by placing in your window one of these neat bronze signs made to suit your particular window.

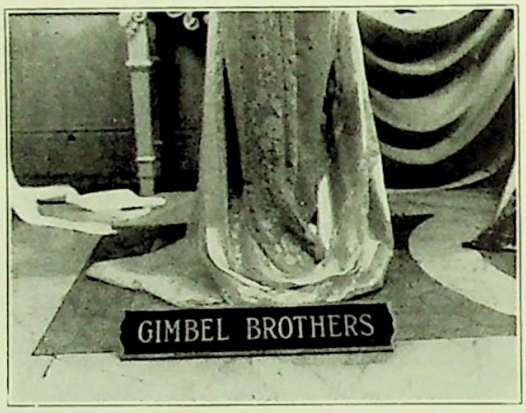

Matthews' window signs are made of solid bronze raised letters and border, or with special trade-mark lettering like the sign illustrated above. Signs require no polishing and when placed in position do not interfere with window display. Write our sign department, giving reading matter desired, and full particulars will be mailed to you promptly. Write for our Window Sign Booklet.

ONE OF THE MATTHEWS' FITTED SILL SIGNS
The stores of leading merchants in many different cities are advertised by means of a Matthews' Sill Sign

ATTRACTIVE SIGNS FOR THE DESK AND COUNTER

We make many different kinds of small desk signs for roll or flat top desks. These bronze signs are made with felt covered brackets to avoid marring the furniture, and are in keeping with the best grade of office fixtures. A desk sign of this character will prove of advantage to customers in locating their wants. These signs can be furnished with any reading matter desired such as "PRESIDENT," "H. G. LESLIE," "VICE - PRESIDENT," "ORDER DEPT.," "PURCHASING AGENT," "SALESMAN," though they are generally used with the individual name of desk owner. Send us your reading matter for your desk sign and we will promptly quote price by return mail.

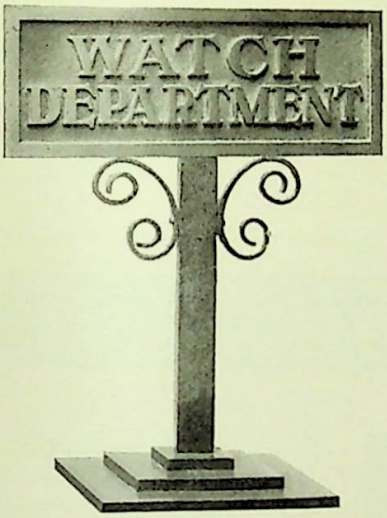

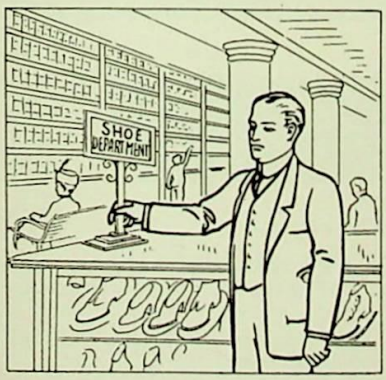

Many retail merchants enhance the appearance and selling value of their interior display by using one of our unique, attractive bronze counter signs, similar to the one we illustrate. These signs can be made in keeping with the display and character of your business. A sign of this nature can also be placed on the desk though it is generally used as a counter sign. Prices promptly quoted for any sign of this nature which the needs of your business may call for.

SOLID BRONZE HOUSE NUMBERS AND LETTERS

Unless otherwise specified, all house numbers and letters listed below will be finished in polished bronze, with spurs placed on back for driving into the wood. Furnished with holes drilled through face for attaching by screws (screws furnished) 3 cents per character extra. We can also supply the styles listed below, finished in Antique Brass, Brush Brass, Green Verde, or Nickel-plated at 2 cents per character extra.

THE "COPLEY" LETTER
2 in. high, 15 cents each

THE "PENN" LETTER
½ in. high, 5 cents each
1 in. high, 10 cents each

"ITALIAN" OVAL FIGURES
1 in. high, 7 cents each
2 in. high, 8 cents each
3 in. high, 10 cents each
We also carry in the 3 in. size only this style of figure in solid cast aluminum at 10c each.

"FLAT" ROMAN FIGURES
½ in. high, 5 cents each
1 in. high, 6 cents each

THE "HOWARD" NUMBER
1½ in. high, 8 cents each

THE "RUSTIC" FLAT NUMBER
3 in. high, 10 cents each. 4 in. high, 12 cents each

Prices listed above for the various styles illustrated are net f.o.b. Pittsburgh, for single letters or figures not exceeding 25 characters. On larger quantities ordered at one time, we allow the following discount:

Orders for 25 to 100 letters or figures, 10% discount
Orders for 100 to 1000 letters or figures, 20% discount

ENAMELED IRON PLATES

Blue background. White letters. Stock plates and reading cannot be changed at these prices. Plates have following reading:

FURNISHED ROOMS
NO ADMITTANCE
BAGGAGE ROOM
LADIES' TOILET
WAITING ROOM
WATER CLOSET
TEACHERS' ROOM
DINING ROOM
NO SMOKING
GENTS' TOILET
BATH ROOM
TELEPHONE

Size of plate, 2½ x 10 Inches

PRINCIPAL
BOARDING
TOILET
LIBRARY
KITCHEN
PARLOR
LADIES
ELEVATOR
HALL
EXIT
BAR
CLASS ROOM

Price for stock plates, same size as illustrated, 2½ x 10, 50c each. Plates with lettering not mentioned on right or left columns, 50c extra.

We are prepared to furnish enamel iron plates in any size or quantity and for any advertising purpose. Let us have your requirements.

PORCELAIN NAME PLATES

French china plates, known in this country as hard porcelain. They are hard all the way through—not glazed on the surface only. The letters are burned in with either plain black or black and gold striped. Any one line reading desired can be placed on them at quotations given below. Each additional line adds 40% to prices quoted.

Plate	Black Letters	Black and Gold
5x1¼ inches	Each $ .60	Each $ .75
6x1¼ inches	Each .75	Each .90
7x1½ inches	Each .85	Each 1.10
10x2 inches	Each 1.50	Each 1.80
7x2¼ inches	Each 1.05	Each 1.30
12x2½ inches	Each 2.25	Each 2.90
12x3½ inches	Each 2.50	Each 3.00

PORCELAIN NUMBER PLATES

Size	Color	Each	50	100
3¼x1½ in.,	black	$.45	$12.50	$20.00
3¼x1½ in.,	Bl. & Gld	.50	15.00	25.00
2¾x1¼ in.,	black	.35	12.00	19.50
2¾x1¼ in.,	Bk. & Gd	.40	14.00	24.00
2¼x1 in.,	black	.30	11.00	19.00
2¼x1 in.,	Blk & Gld	.35	13.00	23.00
1¾x¾ in.,	black	.25	8.50	14.00
1¾x¾ in.,	Blk & Gld	.30	10.00	18.00

WE MAKE BRONZE AND BRASS SIGNS

Consult our sign department if you desire a good bronze or brass sign. Matthews' metal signs are used by leading merchants and banking institutions throughout the United States.

GOLD GLASS AND WHITE ENAMEL WINDOW LETTERS

Make an attractive, economical window sign that will advertise your business and identify your location. Prices quoted below.

WHITE ENAMEL

Makes an attractive, economical Window Sign.

PRICES

2 inch letters, (style of cut)	$ .06 per letter
3 inch letters, (style of cut)	.09 per letter
4 inch letters, (style of cut)	.12 per letter
5 inch letters, (style of cut)	.15 per letter
6 inch letters, (style of cut)	.18 per letter
7 inch letters, (style of cut)	.26 per letter
8 inch letters, (style of cut)	.32 per letter
10 inch letters, (style of cut)	.48 per letter
12 inch letters, (style of cut)	.72 per letter

CONVEX GOLD GLASS

Made of Heavy Moulded Glass backed up with Gold Leaf on inside of letters.

PRICES

1½ inch Gothic (as cut)	$ .12 per letter
2 inch Gothic (as cut)	.12 per letter
3 inch Gothic (as cut)	.18 per letter
4 inch Gothic (as cut)	.24 per letter
6 inch Gothic (as cut)	.36 per letter
5 inch Gothic special	.30 per letter
8 inch Gothic special	1.00 per letter

Cement for attaching letters 25c, 50c, 75c a can
No. 1 or 25c can contains 7 oz. of cement required for placing $2.50 worth of gold glass letters.
No. 2 or 35c can contains 12 oz. and will place $4.00 worth of letters.

STAMPED ALUMINUM HOUSE OR DOOR NUMBERS

We carry the following sizes in stock ready for quick shipment:

½-inch figure, 2c each — 1½-inch figure, 4c each — 2 -inch figure, 4c each
1 -inch figure, 3c each — 3 -inch figure, 5c each

Each size drilled for nails or screws.

STAMPED ALUMINUM LETTERS

1 -inch letter, 5c each — 1½-inch letter, 8c each — 2-inch letter, 8c each
3-inch letter, 12c each — 4-inch letter, 20c each

Periods, Commas, etc., 4c each

MATTHEWS' OLD 1856 PASTE POLISH

Price List

1 lb. can	$ .50
6 lb. can	2.50
5 lb. pails	2.00

Put up on "Easy to Use" Cans.

As manufacturers of high-grade metal signs, we know of nothing better than this "Old 1856" polish for giving a good shine to any kind of metal. It is particularly adapted for raised letter bronze signs though it will give a bright polish to any kind of metal, without any scratching.

MATTHEWS' LIQUID POLISH

Damascus Brand

Price List

Pint cans	$ .35
Quart cans	.70
Gallon cans	1.85

No user of metal signs should be without this liquid or paste polish

An excellent polish, intended particularly for use on etched signs, made either of brass, copper or bronze; also on brass railings, etc. This polish will not injure the baked enamel used in the signs, brightens the metal quickly, and produces a brilliant, lasting polish.

FOR MARKING GALVANIZED SHEET STEEL USE MATTHEWS' NEW PAT. RUBBER STAMPS

Give Quicker and Better Reproductions Than Stencils

These new patent rubber stamps, which are used by sheet mills for printing on their galvanized sheet metals, offer many advantages over the old method of marking with stencils. Being solid letters and designs, they are capable of giving better advertising reproductions as well as printing more quickly and making more impressions than stencils. They are made of a special grade of rubber and are vulcanized to give the best results when used with our special Printing Ink and Pads.

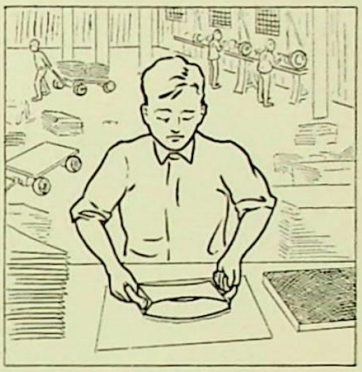

Marking good impressions with Matthews' new patented rubber stamps

Specimen reproduction of exceptionally fine advertising designs. Send us your requirements and we will quote price by return mail

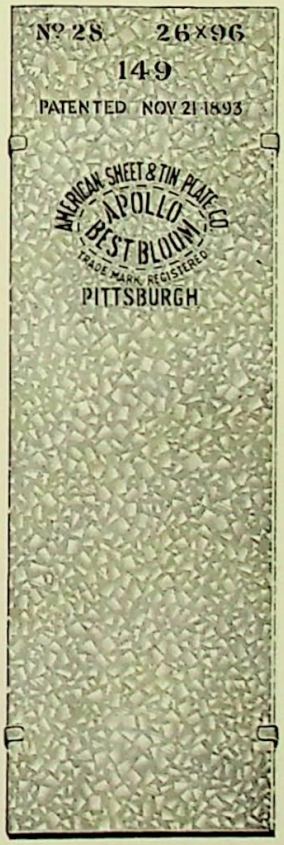

Well-known brand of galvanized sheet steel, showing trade-mark, gauge, size and weight stamped with the Matthews' new patented rubber stamps

51501

THE "JHM"
INTERCHANGEABLE GAUGE AND SIZE MARKER
WITH INTERCHANGEABLE FIGURES AND LETTERS FOR MARKING GALVANIZED SHEET STEEL

Patented October 15, 1913

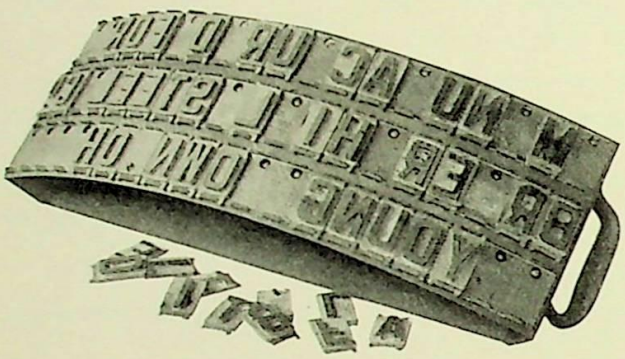

The "JHM" Interchangeable Marker

The Matthews' line of new patented rocker rubber stamps are made to mark galvanized sheet steel and various products made of this metal. They are substantially made to give long service, the mounts being made of steel, while the stamps are well cushioned to make good, clean impressions. Manufacturers of galvanized sheet steel or products made from this metal, who desire to use this advanced method of marking, are invited to write for some sample markings and further interesting information.

The "JHM" Interchangeable Marker is capable of rapid stampings of gauge size and weight on galvanized sheet steel. This outfit can also be used for marking changeable firm names, addresses, etc.

The "JHM" patented Marker consists of a steel mount curved to the correct radius, having a handle on each end as illustrated. On this mount is riveted the holders into which the changeable letters and figures are quickly fastened. The interchangeable letters and figures are made of rubber vulcanized on brass. When ready to use this equipment, the letters or figures are placed in the holders on the mount. To remove any letter or figure, simply push on the spring fastened to the mount under each individual character. Every letter or figure when placed in position remains rigid, and will not wobble or travel during stamping action, thereby assuring uniform, rapid markings. No experience is necessary to operate this outfit or to make the changes desired. The outfit is simplicity itself and is flexible to use for any interchangeable marking on galvanized sheet steel.

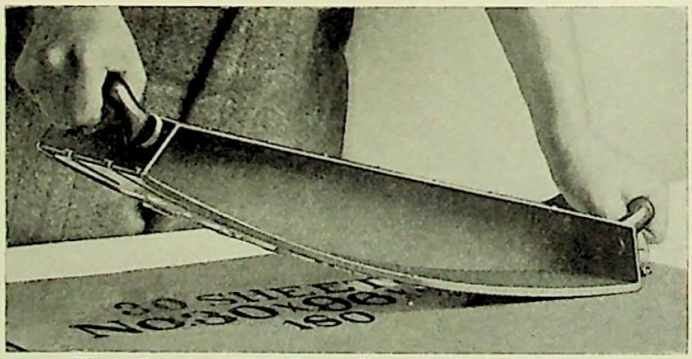

Illustrating the "JHM" Gauge, Size and Weight Numberer

Further particulars of prices for equipment of this character for your individual requirements promptly quoted on request.

THE "MATTHEWS"

NEW ROCKER HOLDERS AND INTERCHANGEABLE RUBBER DIES

THE LATEST IMPROVED METHOD OF MARKING GALVANIZED STEEL SHEETS

Patented December 16, 1913

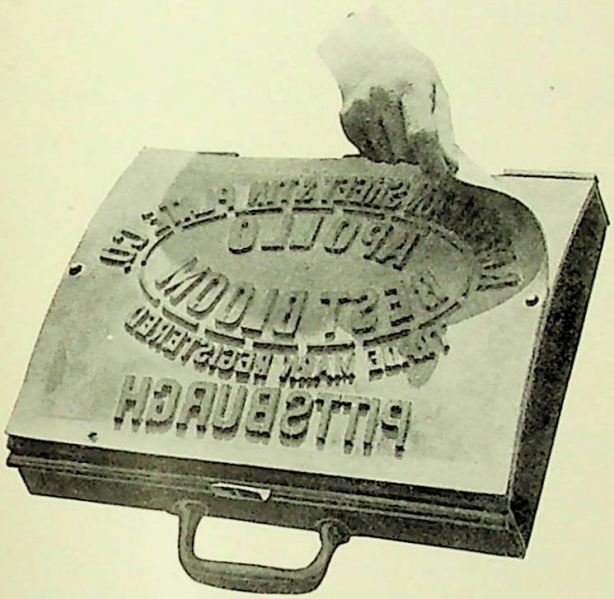

Illustrating the ease and quickness of attaching and removing rubber dies from the Rocker Holder

IT IS NO LONGER NECESSARY TO BUY COMPLETE INDIVIDUAL ROCKER STAMPS IF YOU HAVE A VARIED ASSORTMENT OF DESIGNS TO STAMP ON YOUR GALVANIZED SHEETS. The use of this Rocker Holder will enable you to quickly interchange (attach or remove) any number of individual rubber dies of the same size, saving the necessity and the cost of purchasing complete Rocker Stamps for each change in firm name, design or trade-mark.

Only one Rocker Holder is necessary, and when the workman wishes to shift from one rubber die to another he unsnaps the clamps, removes the die he has been using and immediately snaps another into place. The total operation takes but a few minutes.

The cost of each individual rubber die is very small compared to the cost of the old style complete rockers, so that a number of rubber dies and a single rocker represents a great saving in the original cost.

When the renewal expense is necessary it is a small item compared with the former methods.

The Matthews' patented Rocker Holder consists of a steel rocker mount strongly constructed and arranged for quick attaching of the interchangeable rubber dies for any design or trade-mark desired to stamp. As illustrated, the rubber dies are first placed over the guide pins, (see cut) then firmly fastened by the use of a solid frame. This frame is fastened down over the dies and clamped securely, thereby assuring uniform markings. The Matthews' Rocker Holders are curved to the correct radius for galvanized sheet marking, thereby preventing any "skidding" of the dies. This holder is considered the best on the market for interchangeable marking of galvanized sheet steel, and we guarantee it in every particular.

Prices promptly furnished on receipt of specifications as to the design to be used, size and the number of individual rubber dies desired.

MATTHEWS' METAL MARKING INKS AND PADS

The special "Vulcan" metal marking ink and special pads which we offer for use with our new rubber stamps assure a clean, neat metal stamping and will not injure the rubber stamps. For marking or stamping galvanized sheets, metal roofings, ceilings or other galvanized products we furnish either red or blue and recommend both colors as permanent and lasting.

SPECIAL PADS ARE FURNISHED FOR USE WITH THIS INK

This ink is used in connection with special ink pads which we make to order from best felt and white wood. These pads must not be confused with the pads used for regular rubber stamp marking as they are used only for this class of work. Further information, with prices and samples of this metal ink marking, will be gladly furnished on request.

Jas. H. Matthews & Co.,
Pittsburgh, Penna.

Gentlemen:

Ship us quick, by express, one quart of your special blue ink for stamping galvanized roofing. We want the same ink as was shipped us on your invoice of Jan. 18, 1912.

For your information we will state that the ink shipped us before has been very satisfactory, and would also state that the special stamps that you made up for us at that time have given good satisfaction.

Kindly rush the shipment of ink.

Yours very truly

NORTHFIELD IRON COMPANY

THE MATTHEWS' RECEIPTING BILL MACHINES

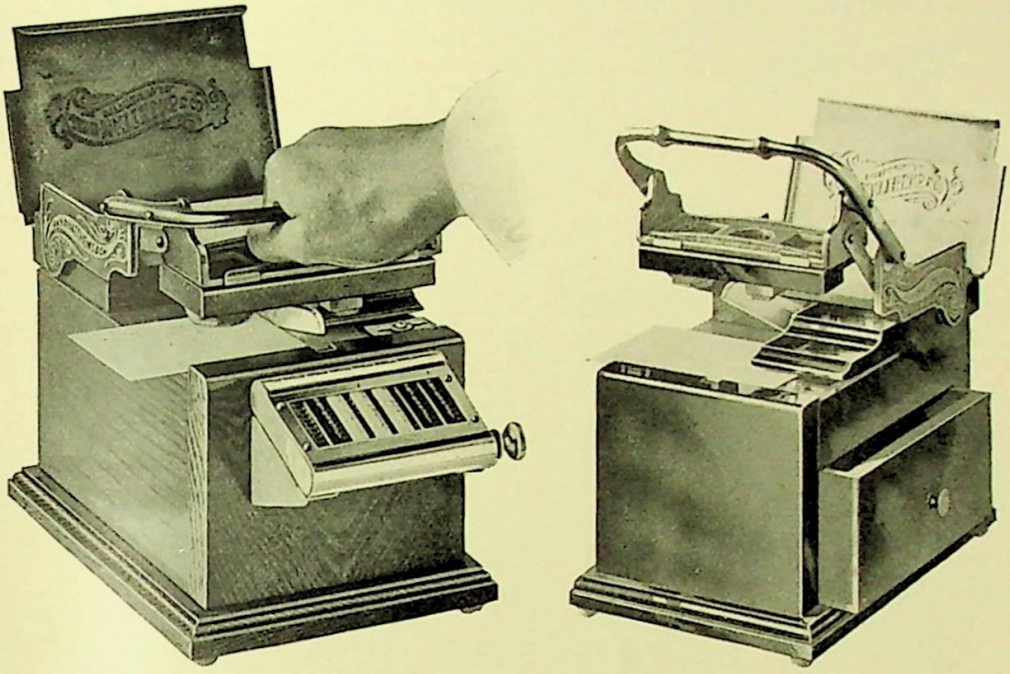

These machines are extensively used by gas, electric light, water and telephone companies for receipting and clipping their monthly bills in one operation. The Matthews' machines are all new models and are valued very highly by public service corporations. We have issued a 32-page illustrated book showing our different models and telling the complete story of how and where they are used. A copy will be promptly forwarded to you if you'll write us accordingly.

MATTHEWS' CALCULATING STAMPS

1,900 feet of gas @ $1.20 per M,
Discount of $16\frac{2}{3}$ per cent. if paid
on or before March 10, 1911

STYLE No. 3

2.28
.38
1.90

They give cost, discount and net amount of bill similar to impression below. Valuable stamps for public service offices—stamps that multiply, subtract and add for you. Send for full description.

OTHER STYLES IN CALCULATING STAMPS

STYLE No. 1			STYLE No. 2			STYLE No. 4	
1.62		Amount	1.62	1.62	1.62		1.50
.12		Discount	.12	.12	.12		
1.50	1.50	Total	1.50	1.50	1.50		

Prices for calculating stamps, any style, quoted on application

MATTHEWS' NEW WEIGHT MARKER AND NUMBERER

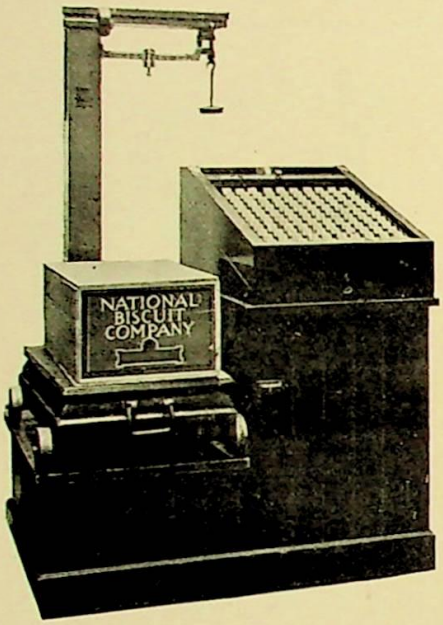

For marking weights on barrels, boxes, etc., and for numbering parts for factory or shipping purposes. Contains 176 numbers $\frac{5}{8}$ inches in height, all neatly packed in dust-proof, self-inking cabinet.

Price, complete, without stand or scales.....$45.00

125 of these outfits are being used by one large manufacturer. A list of users of this equipment, together with other information, will be gladly sent those interested.

We can furnish similar outfits to suit special requirements. Prices on application.

NUMBERING OR LETTERING OUTFITS

We furnish complete sets of peg stamps neatly boxed as illustrated. These are used for any numbering or lettering purposes. We are prepared to furnish stamp sets of this nature with any number of stamps desired and any size figure or letter. Prices depend on the size and quantity of these stamps.

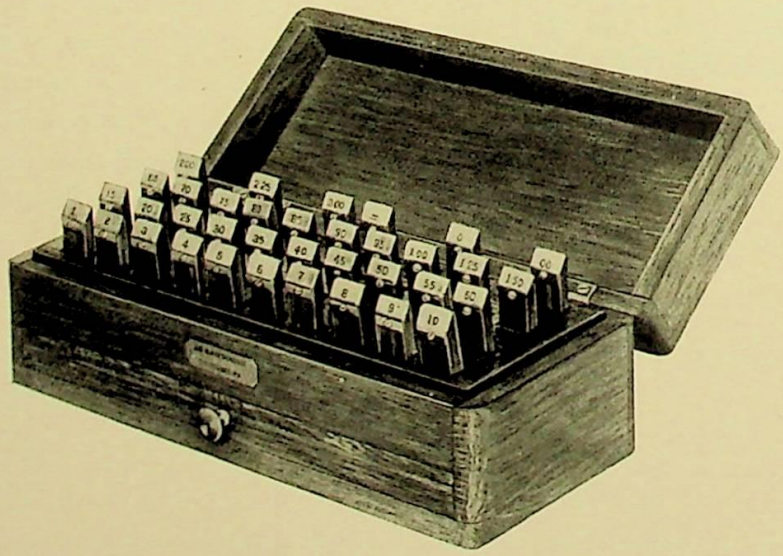

ANOTHER GOOD THING FROM "MATTHEWS OF PITTSBURGH"

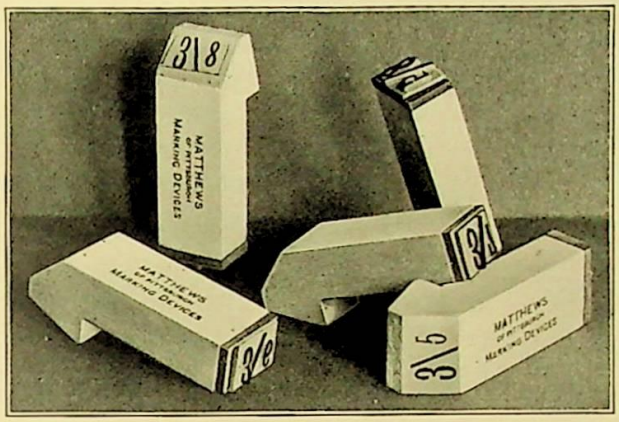

A few of the Matthews' weight-marking numbers

Here's a handy little weight-marking outfit neatly arranged in dust-proof, self-inking cabinet, making each stamp ready for instant use. We can build to order outfits of this character for any weight-marking or numbering purpose. Let us know your requirements.

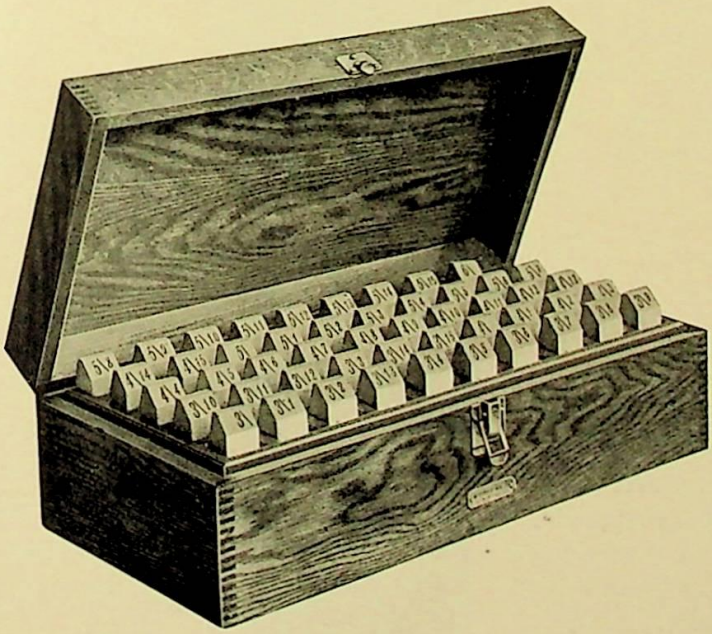

Here's the Outfit ready for use

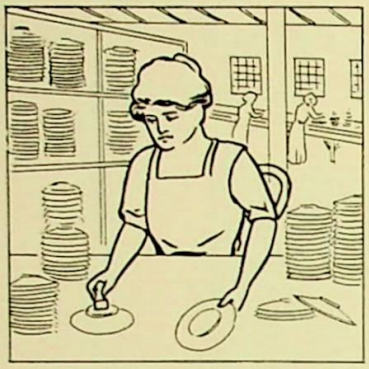

Stamping chinaware with Matthews' dies

MATTHEWS' DECORATIVE DIES

FOR DECORATING CHINAWARE, POTTERY, ETCHING AND ENAMELING ON GLASS

This is a class of work in which we excel through experience. The dies are deep, true and clean, meaning neat stamping reproductions. Let us know your wants in this direction and we will promptly submit sketches and prices. We are constantly furnishing these dies to many of the leading manufacturers of glassware and china.

RUBBER DIES USED FOR ETCHING CUTLERY, ETC.

If you have fine cutlery, etc., that you desire to mark with trade-mark design or plain lettering, the cutlery marking rubber dies we furnish are sure to please you.

WRITE US FOR PRICES AND FULL INFORMATION ON YOUR SPECIFIC REQUIREMENTS

MATTHEWS' ALL METAL STEEL LETTER AND FIGURE HOLDER

Price is based on the size and number of steel letters and figures you want to place in holder. Let us know what size holder you require.

You'll find your workmen will do quicker steel letter and figure stamping if you use this holder. Your stamps will then always be in order, ready for instant use.

Matthews' all metal steel figure or letter holder. Just the thing to keep steel letters and figures in systematic order, ready for instant use. A big time saver for every die or stamp user

For the convenience of the steel die and stamp user we have prepared this handy illustrated booklet.

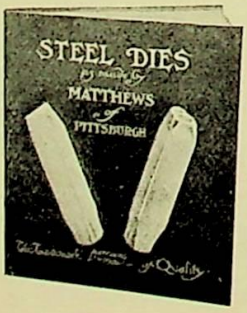

A copy of this interesting booklet will be gladly mailed on request. Write for your copy.

The Latest Improvement in Rubber Stamps

Matthews' Rubber Stamps Made With Mahogany Finished Mounts and Shapely Polished Handles

COST NO MORE THAN THE ORDINARY KIND

The real test of a good rubber stamp is in its action during working use, its legible impressions, and durability. Matthews' mahogany-mounted rubber stamps have been designed to stamp good, legible impressions and render lengthy service.

The construction and design of these stamps is the result of careful study on our part to meet the demands of the stamp user for a better, neat, serviceable rubber stamp and is in fit keeping with the improvements made in recent years in office equipment.

The shapely polished handles have been fashioned to fit the hand of the average stamp user so that wobbling will not occur during the stamping operation.

All stamps are printed with the original Matthews' label—a label placed on the stamp to indicate the wording—thus enabling the stamp user to instantly select the stamp to be used.

The Matthews' rubber stamps cost no more than the ordinary kind, yet they are entirely different in appearance and construction. Their use will be a pleasure to you, because of their neatness, durability and service.

MATTHEWS' MAHOGANY FINISH RUBBER STAMPS

On this page are life size illustrations of the Matthews Sponge Cushion, Knob Handle and Moulding Stamps made with new mahogany finish mounts and shapely polished handles.

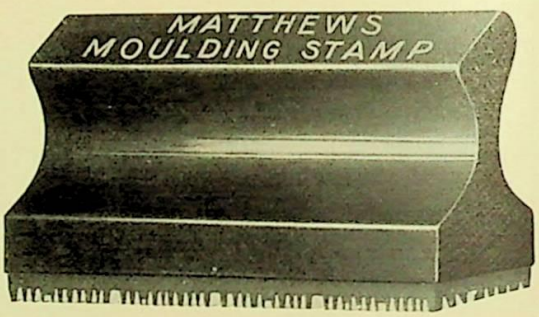

We have used the highest type of photography and printer's art to illustrate these stamps so you can see exactly what you will get when you place your order with us.

RUBBER STAMPS MADE TO ORDER

This price list will enable you to quickly select the rubber stamps you want at the price you want.

MATTHEWS' SPONGE CUSHION STAMPS

Number of Lines	3 in. long or less	Not over 4 in. long	Not over 5 in. long	Not over 6 in. long	Not over 7 in. long	Not over 8 in. long
1	$ .25	$ .31	$ .37	$ .43	$ .49	$ .55
2	.37	.49	.61	.73	.85	.97
3	.49	.67	.85	1.03	1.21	1.39
4	.61	.85	1.09	1.33	1.57	1.81
5	.73	1.03	1.33	1.63	1.93	2.23
6	.85	1.21	1.57	1.93	2.29	2.65
7	.97	1.39	1.81	2.23	2.65	3.07
8	1.09	1.57	2.05	2.53	3.01	3.49
9	1.21	1.75	2.29	2.83	3.37	3.91
10	1.33	1.93	2.53	3.13	3.73	4.33
11	1.45	2.11	2.77	3.43	4.09	4.75
12	1.57	2.29	3.01	3.73	4.45	5.17
13	1.69	2.47	3.25	4.03	4.81	5.59
14	1.81	2.65	3.49	4.33	5.17	6.01

MATTHEWS' KNOB-HANDLE AND MOULDING STAMPS

Number of Lines	3 in. long or less	Not over 4 in. long	Not over 5 in. long	No over 6 in. long	Not over 7 in. long	Not over 8 in. long
1	$ .20	$ .25	$ .30	$ .35	$ .40	$ .45
2	.30	.40	.50	.60	.70	.80
3	.40	.55	.70	.85	1.00	1.15
4	.50	.70	.90	1.10	1.30	1.50
5	.60	.85	1.10	1.35	1.60	1.85
6	.70	1.00	1.30	1.60	1.90	2.20
7	.80	1.15	1.50	1.85	2.20	2.25
8	.90	1.30	1.70	2.10	2.50	2.90
9	1.00	1.45	1.90	2.35	2.80	3.25
10	1.10	1.60	2.10	2.60	3.10	3.60
11	1.20	1.75	2.30	2.85	3.40	3.95
12	1.30	1.90	2.50	3.10	3.70	4.30
13	1.40	2.05	2.70	3.35	4.00	4.65
14	1.50	2.20	2.90	3.60	4.30	5.00

PLEASE NOTE WHEN ORDERING

Type over three-eighths inch high count one line for each three-eighth inch. Borders count as two lines. Curved lines not in border count as two lines.

QUANTITY PRICES

STAMPS ALL DIFFERENT. (On buck cushion, sponge cushion, knob handle or moulding).

On any one order for 25 stamps or more, where the wording on each stamp is entirely different, we allow a discount of 5c per stamp from the prices quoted above.

STAMPS ALL ALIKE. (On buck cushion, sponge cushion, knob handle or moulding).

5 stamps or more—10% discount.
10 stamps or more—25% discount.
25 stamps or more—33⅓% discount.
50 stamps or more, up to 100—40% discount.

MATTHEWS' PNEUMATIC CUSHION STAMPS

NEW MAHOGANY MOUNT **BUCK'S PATENT** SHAPELY POLISHED HANDLE

There is nothing better made in a rubber stamp than the Matthews' Pneumatic Cushion for lengthy service and clear, legible impressions. There is nothing neater than this Pneumatic Cushion Rubber Stamp made with the new mahogany mount and shapely polished handle.

No. of lines	3 in. or less	4 in. or less	5 in. or less	6 in. or less
1	$ .25	$ .35	$ .45	$ .55
2	.40	.55	.70	.85
3	.55	.75	.95	1.15
4	.70	.95	1.20	1.45
5	.85	1.15	1.45	1.75
6	1.00	1.35	1.70	2.05
7	1.15	1.55	1.95	2.35
8	1.30	1.75	2.20	2.65
9	1.45	1.95	2.45	2.95
10	1.60	2.15	2.70	3.25
11	1.75	2.35	2.95	3.55
12	1.90	2.55	3.20	3.85
13	2.05	2.75	3.45	4.15
14	2.20	2.95	3.70	4.45
Basis for additional lines ...	.15	.20	.25	.30

Type over 3/8 inch high count one line for each 3/8 inch. Borders on any stamps count as two lines. Curved lines not in border count as two lines.

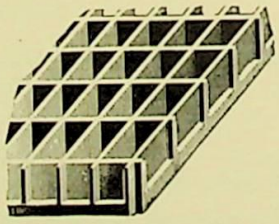

This patent, flexible, pneumatic cushion consists, as illustrated, of little air cells that prolong the life of the stamp and result in clear, legible, even imprints on any kind of surface.

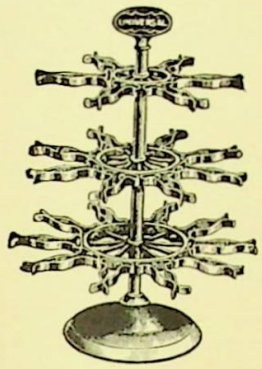

UNIVERSAL CASTOR RACKS

This is strictly an Interchangeable Rack and can be built up and added to, until it is Four Wheels High and holds 48 Stamps.

PRICES

One-Wheel Racks Holding		Two-Wheel Racks Holding		Three-Wheel Racks Holding		Four-Wheel Racks Holding	
6 Stamps	$ .80	14 Stamps	$1.40	24 Stamps	$2.10	36 Stamps	$2.85
8 Stamps	.90	16 Stamps	1.50	26 Stamps	2.20	38 Stamps	2.95
10 Stamps	1.00	18 Stamps	1.60	28 Stamps	2.30	40 Stamps	3.05
12 Stamps	1.10	20 Stamps	1.70	30 Stamps	2.40	42 Stamps	3.15
		22 Stamps	1.80	32 Stamps	2.50	44 Stamps	3.25
				34 Stamps	2.60	46 Stamps	3.35
						48 Stamps	3.45

Extra Wheels, for 6 Stamps, 35 cents; 8 Stamps, 45 cents; 10 Stamps, 60 cents; 12 Stamps, 70 cents; Extra Extension Studs, 15 cents

UNIVERSAL STRIP RACKS

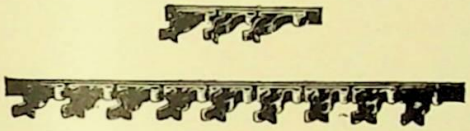

No. 3 for	3 Stamps	5-inch long. . .	.20	Cents
No. 6 for	6 Stamps	9-inch long. . .	.35	Cents
No. 9 for	9 Stamps	12-inch long. . .	.50	Cents
No. 12 for	12 Stamps	15-inch long. . .	.65	Cents

UNIVERSAL STAMP RACKS

WITH SCREWS

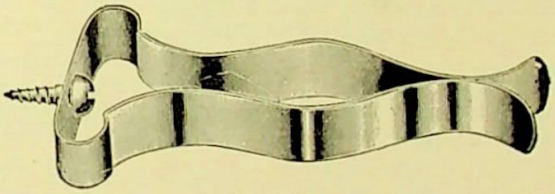

Actual Size

Price, 50c. Per Dozen

HANDY STAMP RACK

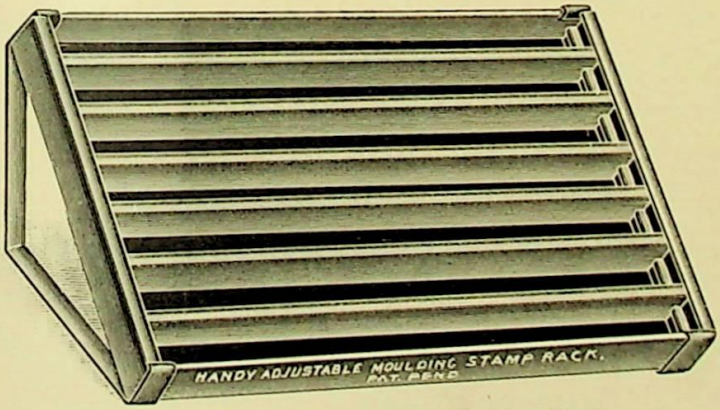

HANDY MOULDING RACK

The only practical rack on the market that will hold moulding stamps of varying widths. Partitions are movable and can be adjusted to hold any width of moulding stamp desired. Constructed throughout of sheet metal and finished in rich olive green, making a pleasing appearance. Furnished with metal braces so that, if desired, the racks may be used on the desk at an inclined position of about 45 degrees

No.	Size	No. of Partitions	Price
1	6 x 9¾	6	$1.35
2	8¼x12	7	1.60
3	10 x14	8	1.80

Additional partitions for any of the above sizes, each 15c.

THE STANDARD SELF-INKING PADS—THE BEST MADE

The Standard Pads are proper companions for all good rubber stamps.

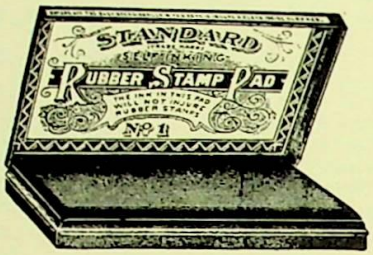

Colors: Green, red, violet, black, blue, carmine, purple.

SPECIAL NET PRICE LIST

Number	Sizes in Inches	Price, Each	½ Doz. Lots	Doz. Lots
Gem	1½ x 2¾	10 cents	$ .50	$ .90
00	2 x 3¾	15 cents	.75	1.25
0	2¼ x 3¼	20 cents	.90	1.40
1	2¾ x 4½	25 cents	1.20	1.80
2	3¼ x 6¼	35 cents	1.75	2.85
3	4½ x 7½	75 cents	4.00	7.00
4	4 x 9	85 cents	5.00	8.00
8	4 x 4	40 cents	2.10	4.00

QUICK DRYING INK PADS

To be used only with quick drying stamp ink. No. 0, 25c No. 1, 35c No. 2, 50c No. 3 & 4, $1

STANDARD DRY PADS

are the same as regular Standard Pads listed at the top of page—except they have not been inked at the factory. Specify "Dry" in your order if you want this kind. Sizes Nos. 0, 1, 2 and 3. Same prices as on regular Standard ink pads.

SIGN MARKER PADS

To use with any size sign marker, letters or figures.

No.	Size	Price
3	3 x 5	35c
4	4 x 5	40c
5	4 x 6	50c

PADS FOR OPAQUE INK

Specially made for this ink. No other pads will work with it. Three sizes only.

No. 1 2x3 inches.....20c
No. 2 3x4 inches.....30c
No. 3 3x6 inches.....40c

FELT PADS FOR NUMBERING MACHINES

We carry a full line of pads for use on any numbering or dating machine. Prices 10c to 25c.

KEYSTONE OR CROWN PRESS PADS

No. 1 4⅜ x 6⅛ inches..... 50c
No. 2 4 7/16 x 8⅛ inches..... 60c
No. 3 5¼ x 10 inches..... $1.00

SPECIAL STAMP PADS MADE TO ORDER

We build to order extra size pads to use with large size rocker stamps for special grades of work. Get in touch with us when in need of pads of this kind.

SCIENTIFIC STAMP AND PAD CLEANER

MADE OF RUBBER

Takes the lint, ink and dirt out of the type face as nothing else will.

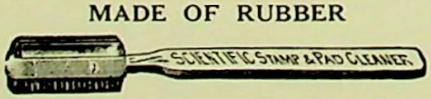

Use the brush side for stamps and the scraper side for pads.

Price, 35 cents each. Sent postpaid.

HERE ARE THE PROPER KINDS OF RUBBER STAMP INKS

Proper stamp pads and stamp inks are absolutely necessary to assure a clear rubber stamp impression. Our complete line of pads and inks (all sizes and colors) have been carefully selected and we offer *only the best* in stamp pads and stamp inks for proper rubber stamp marking.
We recommend to our customers the rubber stamp inks listed on this page.

STANDARD RUBBER STAMP INK

Standard rubber stamp ink, the old reliable, that has stood the test for years. Comes in six clear, bright colors, as follows: Green, violet, black, blue, red or carmine.

STANDARD QUICK DRYING INK

1¼ oz. cans	$ .35
2½ oz. cans	.50
4 oz. cans	.85
8 oz. cans	1.25
Pints	2.25
Quarts	3.50
Gallons	12.00

STANDARD RUBBER STAMP INK

Has stood the test for years
In Patent Distributing Cans

1¼ oz. size	25c
2½ oz. size	.35c
4 oz. size	.60c
8 oz. size	.90c
Pints	$1.50
Quarts	2.50
Gallons	7.00

M-F INDELIBLE WATERPROOF

Furnished in Black only
To be used with rubber stamp on linen shipping tags.

4 oz. cans	$1.00
8 oz. cans	1.50
Pints	2.50
Quarts	4.50

APPLEGATES' INDELIBLE INK

Best made for marking on linen.
Holds its color.

Drahm bottle	25c	2 oz. bottle	$1.50
½ oz. bottle	50c	4 oz. bottle	2.50
1 oz. bottle	75c	8 oz. bottle	[illegible]

XANO 4.50

Indelible Ink for Laundry Only

½ oz	$ .25 each
1 oz	.35 each
2 oz	.50 each
4 oz	.80 each
½ pint	1.50 each
Pint	2.50 each
Quart	4.50 each
½ gallon can	8.00 each
Gallon can	14.00 each

VULCAN RUBBER STAMP INK

Made expressly for use with the large Rocker Mount Stamp to stamp trade-marks, etc., on sheet metal, such as galvanized sheet steel.
Colors—Red and Blue.
Pints....each, $1.50 Gals. (single)..$10.00
Quarts...each, 2.60 5 Gal. lots $9.50 a gal.

OPAQUE STAMP INK

A heavy-bodied, quick-drying ink for stamping on tracing cloths, marking on tin, aluminum, glass, celluloid, or any smooth, glazed or varnished surface. Special pads required with this ink. This ink is waterproof. Black, blue or red. Put up in cans.
2½ oz.. 75c 4 oz....$1.00 8 oz....$1.50
Pint...$2.50 Quart.. 4.50 Gallon..12.00

NUMBERING MACHINE INK

The only proper "ink food" to feed your numbering or dating machines.
Furnished in both copy and record in following colors: Black, red, blue, green and purple.

	Single	Doz. Price
½ oz	30c	$2.50
1 oz	40c	4.00
2 oz	75c	6.00
4 oz	$1.00	9.00

SIGN MARKER INK

Two colors, red or black.
4 oz. tubes..... 40c In cans, ½ pint 75c
1 pint.....$1.25 1 quart.....$2.00

PROTECTOGRAPH INK

Black.....(Bottles 1 oz).....50c

STENCIL PASTE AND MARKING INK

We carry a complete line of Stencil inks and paste for stencil marking, also the proper kinds of marking inks.

MATTHEWS' AUTOGRAPH STAMPS

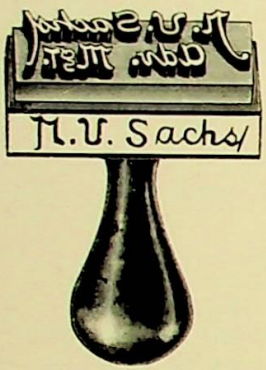

Autograph Hand Stamp

EXACT FAC-SIMILE OF YOUR HANDWRITING REPRODUCED ON A STAMP

You may write the best sales-bringing letter and then hurt its selling effectiveness by exercising poor judgment in signing your letter. Get the best stamps and the best ideas in signature stamps. We have them both.

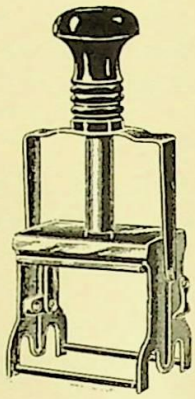

Autograph Self-Inker

DESCRIPTIVE PRICE LIST

Description	Style No.	Buck	Sponge	Knob	Self Inker
Autograph of initials	A	$1.25	$1.10	$1.00	$1.60
Autograph of name	B	1.50	1.25	1.00	1.85
Autograph of firm signature	C	1.50	1.25	1.10	2.75
Autograph of name and title	D	2.50	2.15	2.00	2.75
Autograph O. K. and initials	E	1.80	1.60	1.50	2.25
Combination autograph with name of firm and signature engraved	F	3.00	2.60	2.50	3.50
Autograph with one line of type	G	1.65	1.40	1.10	1.75
Autograph with two lines of type	H	1.80	1.55	1.20	2.25

While we also quote prices for these autograph designs on knob mounted stamps, the best results are obtained where they are either mounted on the Buck or Sponge cushion stamps. Buck cushion always sent unless otherwise ordered. We always ink self-inking stamps in black unless otherwise ordered as this color affords closest match to your pen and ink signature. In making Matthews' autograph stamps, your autograph is first cut extra deep on wood. From this wood-cut a stamp is reproduced, exact facsimile of your handwriting. One of these autograph stamps will enable you to dispense with the necessity of frequently writing your name in long hand.

A PAGE OF GOOD SUGGESTIONS IN AUTOGRAPH STAMPS

Including the Most Wonderful Autograph Stamp we ever made

The actual signature of Miss Helen Keller

Yours Sincerely
Helen Keller

Here is the most wonderful autograph stamp we ever made

Style E

O.K.
A.P.B.

Style H

WM. J. CRAWFORD COMPANY
Robt. A. Crawford
Manager

Style G

UNION DRAWN STEEL CO.
By James Holton

Style B

A. J. Blough

Style D

M. V. Sachs
Adv. Mgr.

Style F

HARTJE PAPER MFG. CO.
By C. A. Briggs

Style C

Smith Company

Style A

J. F.

MATTHEWS' AUTOGRAPH STAMP IN USE SINCE 1877

Here is a picture of a Matthews' Autograph stamp "born" in 1877 and still in use. We're as proud of it as its owner is. Give Matthews' stamps a square deal by using them properly and they'll repay your kindness by giving you good service for many years.

JAS. N. McCUTCHEON
EXPERT ACCOUNTANT
COLLECTIONS A SPECIALTY
1803 MACHESNEY BUILDING

PITTSBURGH, PA., Jan 6, 1914

Jas. H. Matthews & Co.
Pittsburgh, Pa.
Gentlemen:

I herewith send you my autograph stamp as requested for your new catalogue and will give you the history in a few brief words. In the year 1877 I was engaged in the oil business and had use for many rubber stamps which I invariably purchased from you. About the latter part of the year, your agent called, and seeing my signature on some papers lying on my desk, remarked that it was an odd kind of a signature and requested me to write the same on the back of one of his own cards. Afterwards I received the stamp above referred to by mail and I think it would be very hard to procure a better one as I have used it constantly ever since that time. I trust the above information will be of use to you and remain,

Very truly yours,

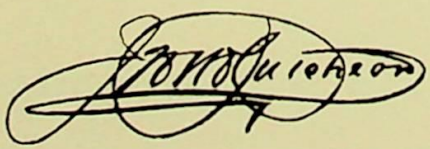

ADVANCE NEW STYLE SELF INKING STAMPS WITH PNEUMATIC CUSHION DIES

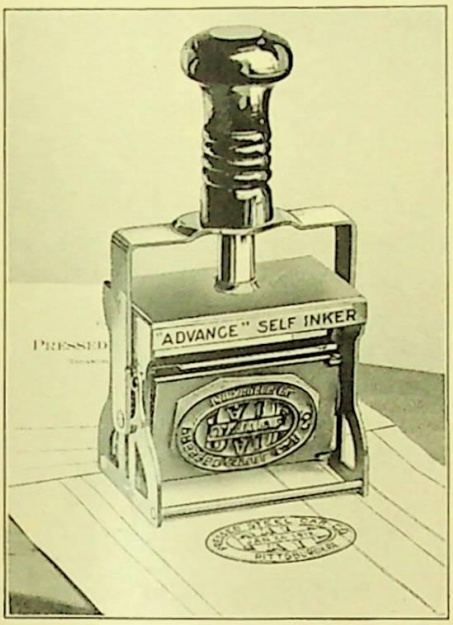

Experienced stamp users like self inkers better than hand stamps because they are real time and trouble savers.

They are quicker because they ink themselves.

They are always inked ready for instant use. No separate ink pad delays.

They make neater and more uniform impressions than rubber hand stamps.

The date bands are of solid rubber, and during working use are firmly locked so that they cannot get out of alignment.

Patented pneumatic cushion on the die plate will not harden with age like the sponge cushion used on other self-inking machines.

New design frame with sides specially constructed to prevent wobbling during stamping action.

All machines are made of heavy steel, highly nickel plated.

The ink pad is detachable and constructed so the entire printing die is perfectly inked.

You now have the opportunity to get a self inker that will stand the wear and give you complete satisfaction.

It's a pleasure to use the New Advance Self Inkers

THE ADVANCE SELF INKING STAMPS

Plain Self Inker Made Without Dates

Most of the sample impressions illustrated in this catalog, in fact, most any reading matter you desire on a stamp, can be mounted on the plain self-inkers in the sizes listed below. Rapid, legible stamping in one operation makes this style self-inker a more economical purchase than ordinary hand stamps. That's why experienced stamp users are giving them the preference over hand stamps, especially in the sizes 11 to 14.

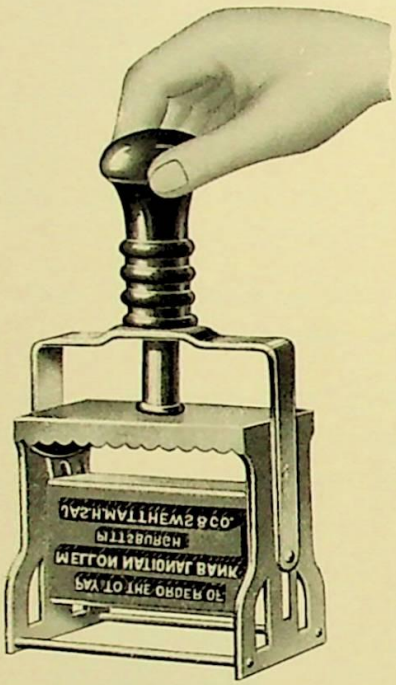

There are 10 different sizes. Pick the size that best suits your stamping requirements.

No. 11	Prints $\frac{1}{2}$x1$\frac{3}{8}$ Inches	$	.60
No. 11$\frac{1}{2}$	Prints $\frac{5}{8}$x1$\frac{3}{4}$ Inches		.70
No. 12	Prints $\frac{3}{4}$x2 Inches		.75
No. 13	Prints $\frac{7}{8}$x2$\frac{1}{2}$ Inches		.85
No. 13$\frac{1}{2}$	Prints 1 x3 Inches		1.25
No. 14	Prints 1$\frac{1}{8}$x2$\frac{1}{4}$ Inches		1.00
No. 15	Prints 1$\frac{1}{2}$x2$\frac{1}{4}$ Inches		1.50
No. 16	Prints 1$\frac{1}{2}$x2$\frac{1}{2}$ Inches		1.75
No. 18	Prints 1 x4 Inches		1.75
No. 19	Prints 2 x2 Inches		2.00

You will frequently find when ready to order a small rubber stamp that you can place the reading matter or lettering you want on any of the sizes of plain self-inkers listed above. This will enable you to frequently use one of these self-inkers in place of a rubber hand stamp at only a slight additional cost.

401 (Size 11)
NOTED
EARLE M. SCOTT

403 (Size 11½)
DUPLICATE
To ROONEY

405 (Size 12)

VOUCHER
No. .....

407 (Size 12)
TERMS
30 DAYS
2% DISCOUNT
IN 10 DAYS

409 (Size 12)

Price
Order
Invoice
Depts.

Please Note
H. R. Sales

PLAIN SELF-INKING STAMPS

Below are found suggestions showing the character and size of reading matter that can be used on the different sizes of plain self-inkers

411 (Size 15)

Owner's certificate No.....

.....
(Name of collecting agency)

.....191...
(Give date of certificate)

The counterpart of the within certificate bearing like number was attached to the coupons within mentioned for delivery to the debtor or withholding agent, by whom the coupons are payable.

417 (Size 16)

NOTICE

SHIPMENT WAS MADE
ON THIS ORDER
THE SAME DAY
IT WAS RECEIVED

413 (Size 15)

PAY TO THE ORDER OF
THE UNION TRUST COMPANY
OF PITTSBURGH
ESTATE OF ALICE M. MITCHELL
RUSSELL A. MITCHELL
ADMINISTRATOR

419 (Size 13)

UNION STEEL CASTING CO.

..... President

415 (Size 13)

MARK REPLY
ATTENTION
CREDIT DEPT.

421 (Size 16)

McKenna No. .....

Mill No. .....

Date .....

Will Ship .....

--Fill in Date of Shipment and Return to Customer

423 (Size 13½)

KALAMAZOO LOOSE LEAF BINDER CO.
CHAS. E. WIGGINTON
SALES AGENT PITTSBURGH DISTRICT
811 FIRST NATIONAL BANK BLDG. Phone Court 4569
PITTSBURGH, PA.

425 (Size 18)

Flat Top Insurance Agency.

Per *W. E. Gannon*
Adjuster.

427 (Size 14½)

FACTORY
OFFICE
NOTIFIED
OF COST

A GOOD SELECTION IN A TYPE BAND DATER

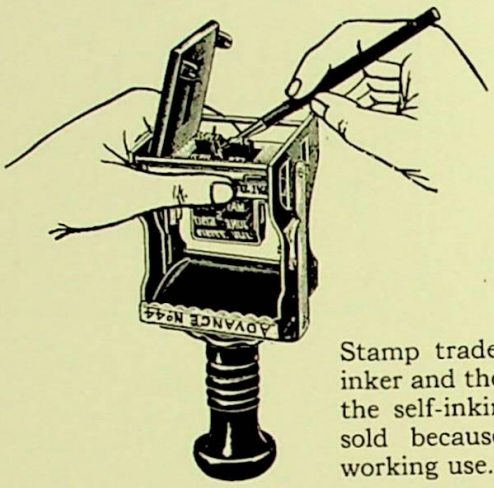

Made in Four Sizes, $2.75 to $3.75

Many stamp users prefer this because they like a self-inker with type band dates. These type band dates are good for ten years, made of solid rubber type vulcanized to endless bands and are easily and quickly changed, as illustrated.

No. 44 Prints $1\frac{1}{8}$x$2\frac{1}{8}$ Inches or less . . $2.75
No. 45 Prints $1\frac{1}{2}$x$2\frac{1}{4}$ Inches or less . . 3.25
No. 46 Prints $1\frac{1}{2}$x$2\frac{1}{2}$ Inches or less . . 3.50
No. 49 Prints 2x2 Inches or less . . 3.75

Stamp trade sales prove conclusively that this self-inker and the one we illustrate on opposite page are the self-inking dating stamps most widely used and sold because they render the best service during working use.

441 (Size 46)

Standard Steel Car Company
OFFICE OF
CHIEF ENGINEER
SEP 30 1913
BUTLER, PA.

449 (Size 45)

JOS. HORNE CO.
DELIVERED
DEC 25 1913

443 (Size 45)

RECEIVED
PURCHASING DEPT.
AUG 14 1913
APPROVED AND PASSED

On .....

451 (Size 45)

FRISBIE BROTHERS
PAID
JAN 15 1913
PAID
ELMIRA, N.Y.

444 (Size 46)

THIS INVOICE SUBJECT TO
2% CASH DISCOUNT
IF PAID BEFORE
NOV 14 1910
PROVIDING ALL PREVIOUS
INVOICES HAVE BEEN PAID
IS IT WORTH WHILE?

453 (Size 44)

PLEASE REMIT
PRIOR TO
NOV 13 1913
OR HONOR OUR SIGHT DRAFT
OF THAT DATE

ADVANCE SELF-INKING TYPE BAND DATERS

Some Suggestions Adaptable for Sizes 44, 45 46 and 49 of the Advance Self-Inkers

457 (Size 44)

VOUCHERED

JUL 17 1913

Voucher No. .....

459 (Size 45)

APPLIED ON

CONTRACT

JUN 30 1913

461 (Size 46)

INSPECTED

DEC 14 1913

T. O. MATTHEWS, Supt.

463 (Size 45)

Terms .....

Order No. .....

REC'D APR 16 1913

Entered .....

Ack'd .....

465 (Size 44)

SALES DEPT.

SEP 22 1913

PRICED BY .....

CHECKED BY .....

467 (Size 45)

NOT RATED

COD

MAR 19 1913

CREDIT DEPT.

469 (Size 45)

KELLY & JONES CO.

PAID

MAY 17 1913

Per .....

Cashier

471 (Size 45)

OVERCHARGE

CREDIT

AUG 31 1913

CREDIT MEMO. $.....

473 (Size 49)

ACCOUNTING DEPARTMENT

MAR 21 1913

BUREAU OF AUDITED VOUCHERS

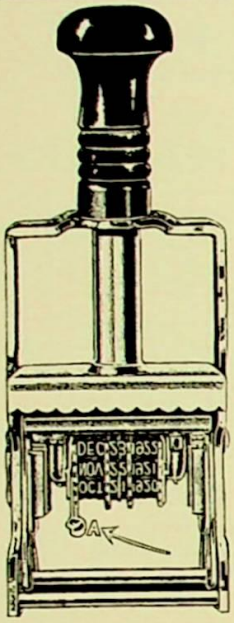

THE ADVANCE SELF INKING BAND DATER

With the New Improved Lock

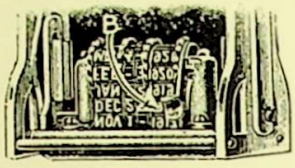

Here is the New Improved Lock that Means Accurate Dating. "B" Shows Position of Lock when Locked

"A" Shows Position of Lock when Unlocked

Made with band dates spring tensioned on endless bands and easily turned to position by a turn of the thumb wheel. Attention is called to patent lock which holds the date bands firmly in place and positively prevents their slipping or traveling during stamping, thereby insuring neat, straight-line dating impressions. Like the type band dater illustrated on other page this self-inker is up among the leaders in stamp trade sales because it has been tried and not found wanting. Made in these four sizes at the following prices.

No. 34 Prints $1\frac{1}{8}$x$2\frac{1}{4}$ inches or less..$2.00
No. 35 Prints $1\frac{1}{2}$x$2\frac{1}{4}$ inches or less.. 2.35
No. 36 Prints $1\frac{1}{2}$x$2\frac{1}{2}$ inches or less.. $2.50
No. 39 Prints 2x2 inches or less.. 3.00

431 (Size 35)

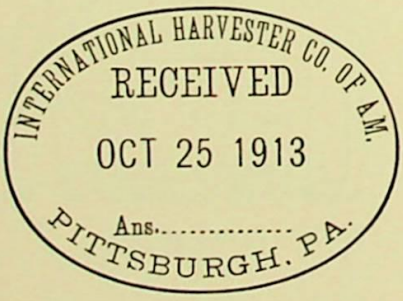

433 (Size 36)

ORDER DEP'T

Approved .....

JAN 23 1913

Typewritten .....
Checked .....
Applied on Contract .....

435 (Size 35)

PUT IN SHOP

MAY 27 1913

INGERSOLL-RAND CO.
PAINTED POST PLANT

437 (Size 39)

THOMAS WORKS

SHIPPED

NOV 29 1913

BRIER HILL STEEL CO.

EVERY USER WILL LIKE THE ADVANCE SELF-INKING STAMPS

On the desk of a busy man, the advantage of using an Advance Self-Inking Stamp instead of a hand stamp and pad—one article instead of two—is so obvious as to render comment unnecessary.

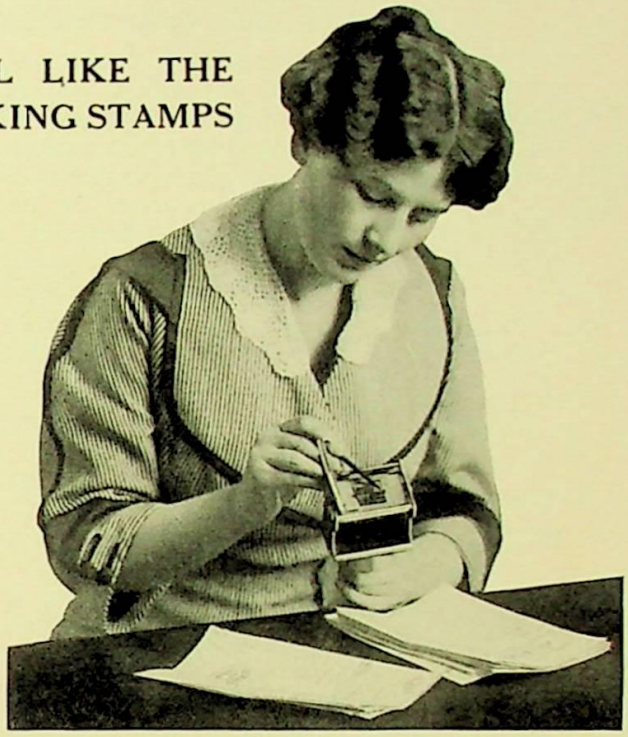

The Advance Self-Inking Type Band Daters are much favored because the dates are easily and rapidly changed

Office employees like to use Advance Self Inkers, for they are always in good order and ready for immediate use

The Advance Self-inking Stamps bear the same relation to the ordinary hand stamps that fountain pens do to the ordinary dip pen. You'll never go back to hand stamps once you try an Advance Self-Inker.

For the Desk

AIR CUSHION POCKET STAMPS

For the Pocket

ROUND OR OBLONG—WITH OR WITHOUT DATES

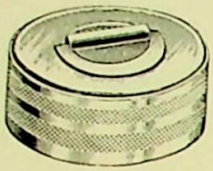

These are good pocket stamps, made with a cushion, and furnished in the different styles and sizes quoted below. Any reading matter that can be placed in size printing spaces given for each stamp below can be furnished.

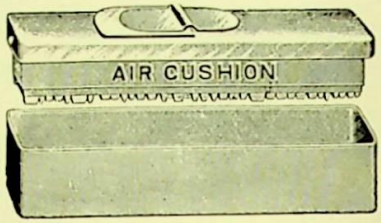

POCKET STAMP PRICE LIST

No.	SIZE	SHAPE	Price, plain no dates	Price, with dates
2-9	½x2¼	Oblong	$ .75	$1.00
3	1⅜	Diameter Rd.	1.00	1.25
3-12	¾x3	Oblong	1.00	1.25
5-8	1¼x2	Oblong	1.00	1.25

801 (3-12 Plain)

Opened for examination and on account of defects instructed to return to house by

H. C. CLARK, Traveling Representative

803 (2-9 Plain)

PAID.....191...

CENTRAL DISTRICT TELEPHONE CO.

Per .....

805 (5-8 Dater)

ACME PUBLISHING CO.

PAID

SEP 27 1913

PHOENIX, ARIZONA

807 (5-8 Plain)

PAY TO THE ORDER OF

ANY BANK, BANKER OR TRUST CO.

All Prior Endorsements Guaranteed

FOR COLLECTION AND REMITTANCE

To SWIFT & COMPANY

By .....

Salesman

809 (No. 3 Plain)

811 (No. 3 Dater)

AUTOGRAPH POCKET STAMPS

Exact Fac-similes of your handwriting

Very handy for private or business use and popular for that reason among both men and women. These stamps furnished on sponge cushion either one line autograph or one line plain type and autograph not over 3x¾ inches.

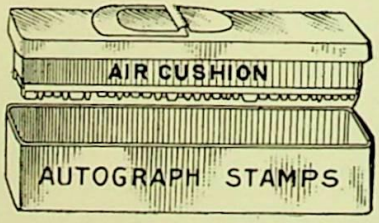

PRICES

One Line Autograph $1.75

One Line Autograph and 1 Line Type $1.85

No. 813

Autograph Pocket Stamp With One Line Autograph

F. C. Doeschner

MATTHEWS' HANDY POCKET STAMPS

Including the "Pentop" the New Pencil Top Stamp

Here's a page of handy little pocket stamps, handy for office use—handy for outside use. They're easily carried in the pocket, always ready for stamping.

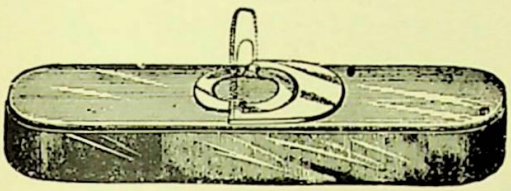

PRICE LIST SIX SIZES

No.	Printing Space	Capacity No. of Lines	Prices
1	1 1/4x5/16 in.	1	$ .25
2	1 3/8x3/8 in.	2	.35
3	1 5/8x3/8 in.	2	.40
4	2x1/2 in.	3	.50
5	Round 1 5/16 in.	diameter	.75
6	1 1/4x2 in.		1.00

821 (Size 4)
H. A. WAND
EASTERN REPRESENTATIVE
823 (Size 1)
John A. Allen
825 (Size 3)
INSPECTED
DEPT. 18--SAMUELS
827 (Size 6)
Adjustment Authorized
after visit to customer. Facts are as stated in his letter.
ALLAN A. JONES,
Eastern Sales Division

THE "PENTOP" PENCIL TOP STAMP WILL INTEREST YOU

Like illustration, it's a nickel plated pencil top with a rubber die placed on the end, this die having a printing surface 7-16 of an inch in diameter.

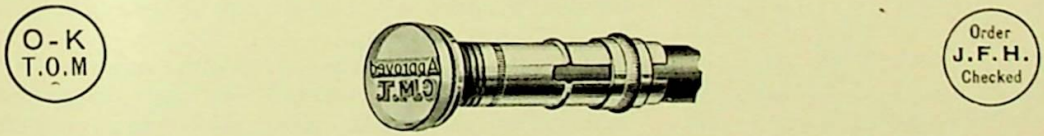

This "Pentop" pencil top is made to fit any pencil and is very desirable as an initial or O. K. pocket stamp. Will take such reading matter as APPROVED, CHECKED, NOTE, SHIPPED, DELIVERED and any other wording that will go in a space 7-16 of an inch in diameter. PRICE, 50c each.

PEN AND PENCIL POCKET STAMPS

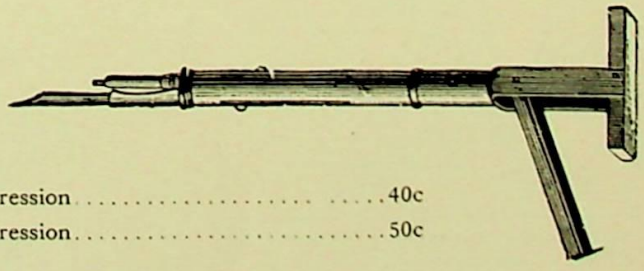

PRICES: Price with One Line Impression 40c
Price with Two-Line Impression 50c

A FEW WORDS ABOUT TIME STAMPS

Time stamps are used to register time of incoming and outgoing mail, recording time on jobs, time of employees, and other purposes where time is an important factor. We carry a complete line of time stamps and can furnish them with any wording, such as Received, Mailed, Shipped, Recorded, Filed, Entered, Answered, or any other reading matter to suit specific needs.

Stamping the time the daily mail is received at office

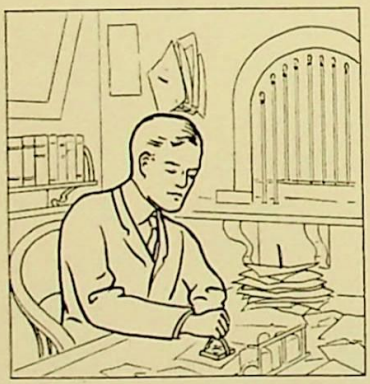

Stamping the time of starting and completing orders

Stamping the time of the employees' entrance and exit

THE COSMO TIME STAMP

Price, $7

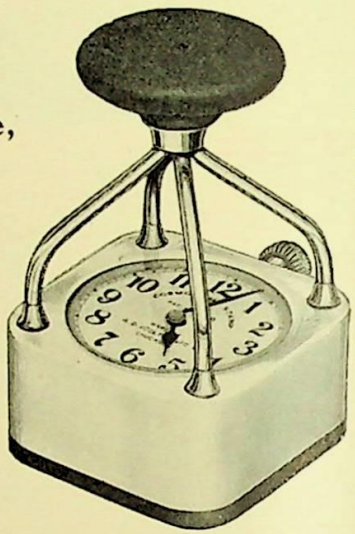

The Correct Timer

Here is a mechanical clock time stamp that is meeting with much favor. The watch runs regularly, consequently stamp registers correct time to the hour and minute. Can be used with firm name for marking Rec'd, Answered, Forwarded, Shipped, etc., or for any inter-office and factory time marking.

The Cosmo Time Stamp enables one to affix the date, hour and minute of any business transaction or event. The paper upon which this stamp is impressed may serve as future legal proof, prevent controversies and prove of inestimable value.

FORD MOTOR CO.
ORDER CLERK

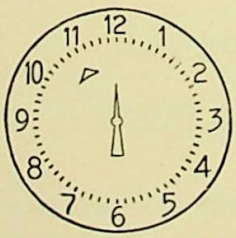

SEP 21 1913

TWO GOOD RELIABLE TIME STAMPS

THE NEW SUPERB TIME STAMP, $3.00

Endless Type Band Dates and Pneumatic Cushion Die Plate

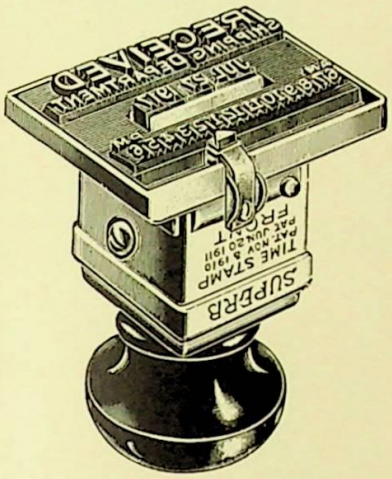

Here's why the "Superb" is a favorite with experienced time stampers. The specific time wanted can be placed either at the top or bottom. Time indicator is held firmly in place at position set and will not travel during stamping action assuring impressions that can be relied upon.

No.	Size of Plate	Position of Time
2	1½x2½	Bottom
4	2 x2	Top

Price, either style.....$3.00

"ADVANCE" SELF-INKING TIME STAMP. PRICE, $5.00

Endless Type Band Dates

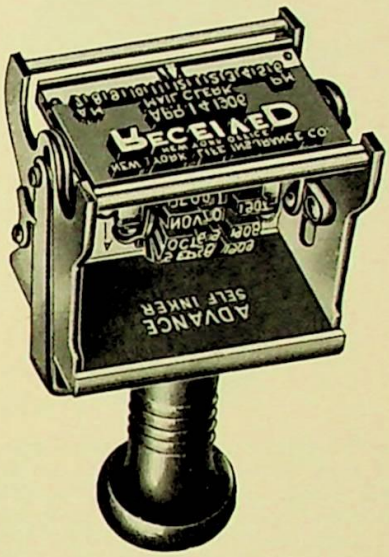

The question of time being an important one careful selection should be made in a time stamp. Here is the only worth while, low priced, self-inking time stamp on the market. It is fitted with pointer which slides along die plate, and points to hour wanted. As the time dial on the "Advance" Time Stamp is in the same position as the No. 2 "Superb" any of the impressions shown with time at bottom can be mounted on either style of time stamp.

700

EDGAR THOMSON WORKS

OUTGOING

MAR 16 1913

AM Transportation Dept PM

7 8 9 10 11 12 1 2 3 4 5 6

702

6 7 8 9 10 11 12 1 2 3 4 5 6

AM PM

JUL 18 1913

REC'D MDSE.

CHECKING

704

DELIVERED TO

FREIGHT HOUSE

MAY 16 1913

AM PM

6 7 8 9 10 11 12 1 2 3 4 5 6

706

W. E. & M. Co.

RECEIVED

JUL 26 1913

AM PURCHASING DEPT. PM

6 7 8 9 10 11 12 1 2 3 4 5 6

FOLKS WHO LIKE A TIME STAMP THAT MARKS A ROUND IMPRESSION SHOULD INVESTIGATE THESE TWO GOOD MODELS

The "Superb Rounder" Price, $3.00

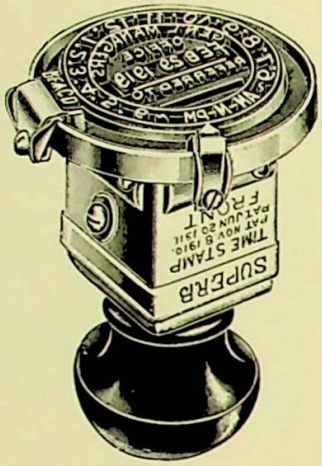

The "Superb Rounder" is a time stamp made with type dates vulcanized on an endless rubber band. To change the date, press the button on frame, raise the die plate and turn date bands with pencil. You'll like this time stamp and the way it works.

712

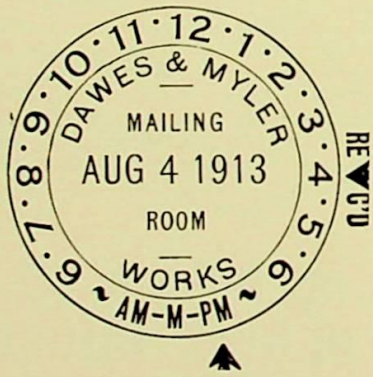

714

The Air Cushion. Price, $1.75

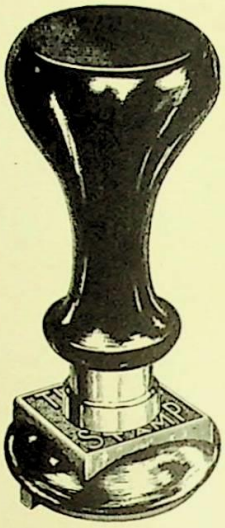

The Air Cushion is a good Time Stamp made with Aluminum base, flexible handle and insertable Type Dates. Indicator in the rim of the stamp turns the dial to any time desired. Furnished with any reading matter inside the dial in round shape and complete with dates for $1.75.

716

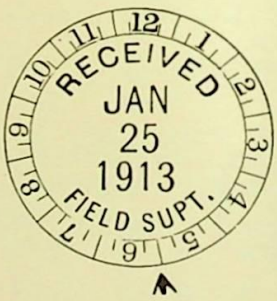

718

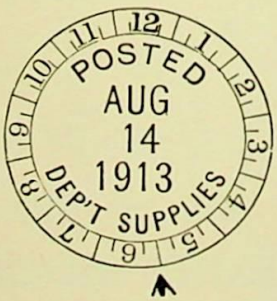

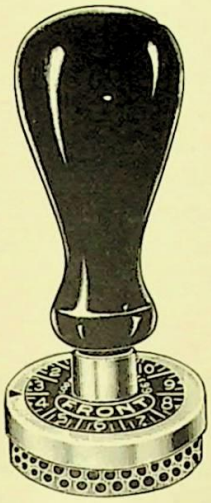

COOKE'S PATENT TIME STAMPS

If you want a neat, round impression for your time marking, send us your order for the Cook time stamp. As noted on illustration the rotary dial revolves around the inner circle, in this way bringing the time desired directly above the indicator. As this indicator is a part of the stamp itself, this gives you a durable time marker hard to get out of order. This stamp MARKS QUARTER HOURS and can be furnished with any reading matter desired such as SHIPPED, MAILED, ANSWERED, RECORDED, RECEIVED, CANCELED, FILED, APPROVED and so forth.

HERE ARE THE SIZES AND PRICES

Number	Shape	Sizes	Price
1	ROUND	1½ in. diameter	$2.00
2	ROUND	1¾ in. diameter	2.50
3	OBLONG	1¼x2 in. diameter	3.00

Prices include complete set of days, months and six-year dates. Below are actual size impressions of the three different sizes.

731 (Size 1)

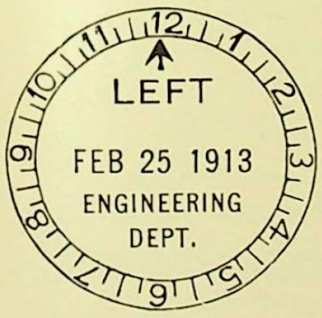

732 (Size 2)

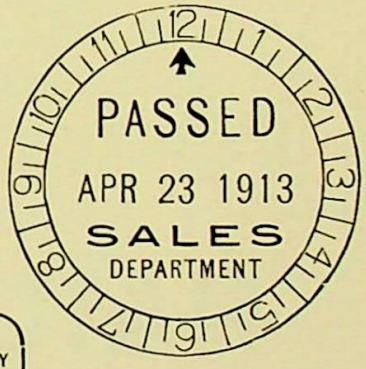

733 (Size 3)

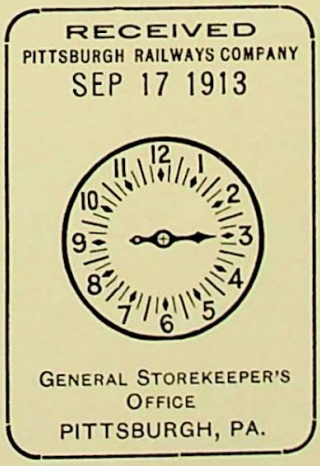

SUPERB HAND BAND DATER

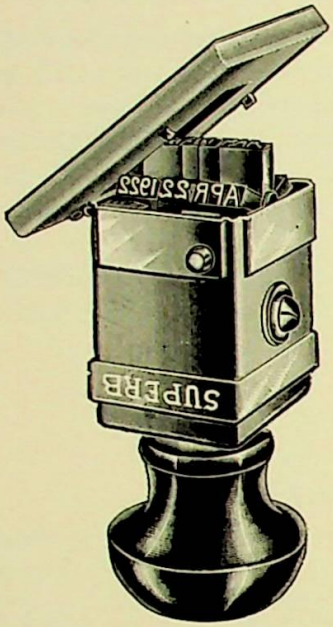

An old favorite with the experienced stamp user. The "Superb" Hand Type Band Dater can now be furnished with dates appearing in three different positions on the die plate, as illustrated by impressions shown on next page. This is an absolutely new feature not found on any other dating stamp on the market to-day.

PRICES

No.	Die Plate Size	Position of Dates	Price
2	1½x2	Centre	$1.75
3	1½x2½	Centre	2.00
4	2 x2	Centre	2.00
10	2 x2	Top	2.25
11	2 x2	Bottom	2.25

Hour band can be substituted on any of these stamps for 50c extra.

600 (Size 2)

Ben Avon Lumber Co.

PAID
JUL 12 1913

Per.....

602 (Size 2)

PAID
FEB 20 1913
BY SIGHT DRAFT NO.....

604 (Size 2)

E. H. COLQUIST
PAID
DEC 25 1913
PAID
MT. JEWETT, PA.

606 (Size 2)

RECEIVED
OCT 29 1913
ANS'D.....

616 (Size 4)

ENGINEERING DEPARTMENT
CRUCIBLE STEEL CO. OF AMERICA
ISSUED
FEB 18 1913
LaBELLE WORKS OFFICE
Cancel and return without delay to office of the Chief Engineer, C. S. Co. of A. Pittsburgh, all prior issues of this sheet.

SUPERB DATING STAMP IMPRESSIONS

Below are illustrated suggestive impressions that can be mounted on the different sizes of Superb daters

612 (Size 11)

COPIES GIVEN TO

.....

.....

.....

.....

ON JAN 18 1913 BY

JONES

614 (Size 2)

PAY TO THE ORDER OF

FARMERS DEPOSIT NAT'L BANK,

104 PITTSBURGH, PA. 104

OCT 13 1913

W. & H. WALKER

PROTEST WAIVED

608 (Size 5)

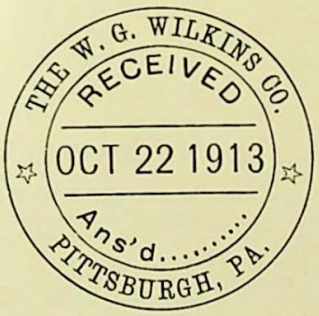

618 (Size 2)

SCOVILL MFG. CO.

WATERBURY CONN.

620 (Size 10)

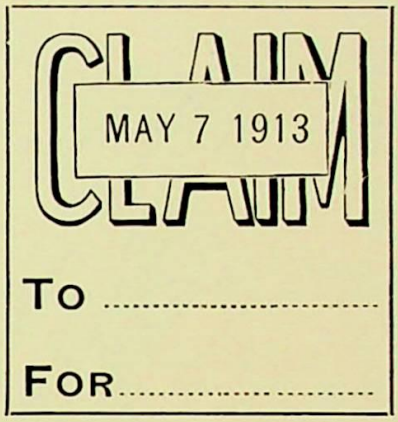

622 (Size 3)

THE DUFF MFG. CO.

RECEIVED

DEC 24 1913

V. PRES.	.....	.....	CASHIER	.....	.....
SUPT.	.....	.....	PUR. AGT.	.....	.....
SALES	.....	.....	SHIPPER	.....	.....
ORDER	.....	.....	ANS'D		

624 (Size 2)

ORDER DEPT.

Entered By .....

NOV 14 1913

Order No. .....

626 (Size 2)

ENTERED..... ACK.....

RECEIVED

OCT 21 1913

SENT TO .....

BY..... REC'D.....

SHIPPED .....

SOMETHING NEW IN SUPERB DATING STAMPS

Attention is called to the new dating arrangement found only in this style of hand band dater

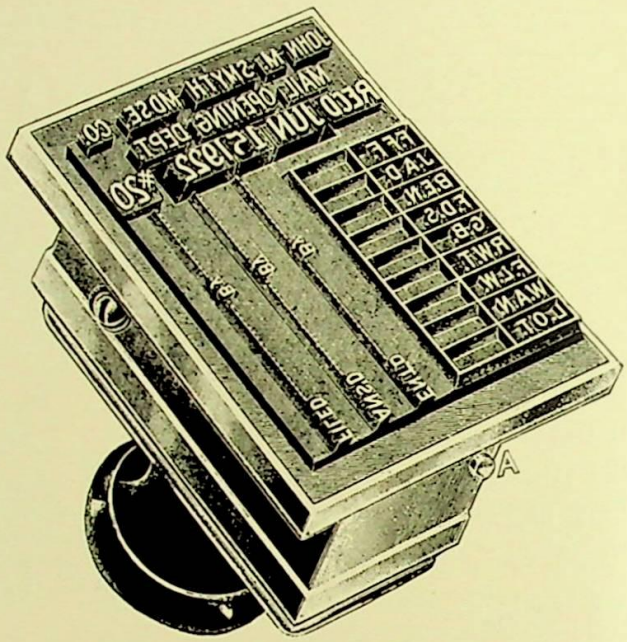

A new member of the Superb family specially designed to meet the requirements of firms who desire to use large forms (similar to specimens) in conjunction with a revolving date. This has not been possible heretofore owing to limitations in the size of the daters. Dates can be arranged in three ways—at the top, at bottom or a combination style with the dates at both top and bottom.

No.	Printing size	Position of dates	Price
20	1⅞ x 2½	At the top	$3.00
21	1⅞ x 2½	At the bottom	3.00
22	1⅞ x 2½	Top and bottom	3.50

622 (Size 20)

RECEIVED
PURCHASING DEPT.
MAR 29 1913

No. .....

Price O. K. ..... Cal. O. K. .....

Terms .....

Freight We Pay ..... They Pay .....

For use in .....

Charge .....

Sig. .....

624 (Size 21)

SALES MANAGER'S OFFICE MIDDLE WEST DIV.	
Investigate and advise	
See me with Information	
Write reply for me to sign	
Reply not later than	
Let me see your reply	

REC'D OCT 28 1913 FILE .....

THE COLONIAL BAND DATING STAMP

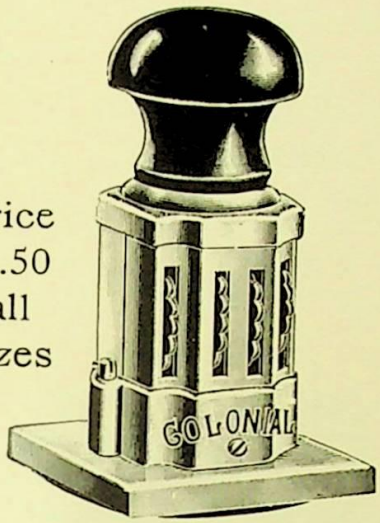

Price $1.50 all sizes

The "Colonial" has a natural desire to do only good, clean stamping and give long service because it was "born" for this class of work. Dates are arranged on THREE BANDS instead of four, as in the old style daters. Bands are easily changed for dates without any soiling of the fingers.

Date bands are good for six years and are made with a new patented adjustment that prevents the dates from getting out of alignment, which means good stamping impressions all through working use. Die Plate is made with pneumatic cushion, double checking and minimizing the possibilities of stamping poor impressions.

No.	Printing Size
0	$1\frac{3}{8}$x$1\frac{1}{4}$ Inches
1	$1\frac{1}{4}$x$1\frac{3}{4}$ Inches
2	$1\frac{1}{2}$x2 Inches
3	$1\frac{1}{2}$x$2\frac{1}{2}$ Inches
4	2x2 Inches
5	$1\frac{7}{8}$ inch Dia.
6	$3\frac{1}{4}$x$1\frac{1}{2}$ Inches

640 (Size 2)

PHONED

To.....

JAN 19 1913

H. W. P.

Here are some suggestive impressions that will aid you in selecting your own.

642 (Size 2)

American Steel & Wire Co.
RECEIVED
APR 14 1913
OFFICE OF
CONSTRUCTION ENGINEER

644 (Size 2)

RECEIVED
NOV 13 1913
Cash..... P.O.M.O.....
Draft..... Exp. M. O.....
Check ... Stamps..... $.....

646 (Size 3)

THE MATERIAL ON THIS ORDER
MUST BE READY FOR SHIPMENT
JAN 1 1913
ART METAL CONSTRUCTION CO.
By.....

648 (Size 4)

RECOMMENDATION
APPROVED
APR. 26 1913
AND BECOMES EFFECTIVE AT ONCE
WM. JENKINS
General Manager

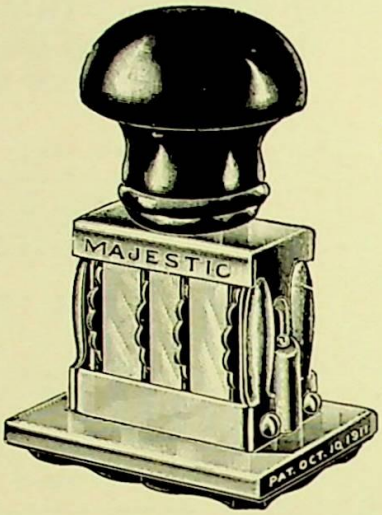

THE NEW MAJESTIC HAND BAND DATER

The new "Majestic" is all you can ask for in a good, serviceable, hand band dater, made to sell at a low price. Made with the pneumatic cushion die plate that adds so much to the life and service of a stamp of this nature. The dates, good for six years, always print in the centre of the impression, while to change the date is a very simple operation. When you can buy a good dating stamp like this for so low a price it offers you an opportunity to economically equip your office for every dating stamp need. Any ordinary lettering within limit of sizes shown below can be used on these stamps.

630 (Size 2)

ANSWERED
NOV 14 1913
SIGN DEP'T, JAY CHAPIN

632 (Size 1)

RECEIVED
NOV 14 1913
C. W. ELTON

634 (Size 1)

NOTED
APR 19 1913
W. T. DeWALT

No.	Size of Die Plate	Price
0	$1\frac{1}{2}$x$1\frac{1}{2}$	$1.25
1	$1\frac{1}{4}$x$1\frac{3}{4}$	1.25
$1\frac{1}{2}$	$1\frac{1}{4}$x2	1.25
2	$1\frac{1}{2}$x2	1.25
3	$1\frac{3}{4}$x$2\frac{1}{2}$	1.50
4	2x2	1.50

636 (Size 3)

INQUIRY
DEC 25 1913
RETURN

638 (Size 3)

THE E. M. WICHERT CO,
RECEIVED
JUL 14 1913

ANSWERED
Letter .....
Wire .....
Phone .....

Price, $1.50 with Flexible Handle

THE NEW JAHMACO DATING STAMP

Price, $1.25 with Rigid Handle

These new style daters are totally different from the ordinary kind, being made with a metal base instead of wood as has been customary, and further equipped with pneumatic cushion. Type dates are made for close insertion and will not drop out of the date slot during the process of stamping. The JAHMACO comes in two styles as per illustrations—with long flexible handle and short rigid handle. These dating stamps will accommodate most any lettering that you wish to stamp in connection with the date.

FLEXIBLE HANDLE

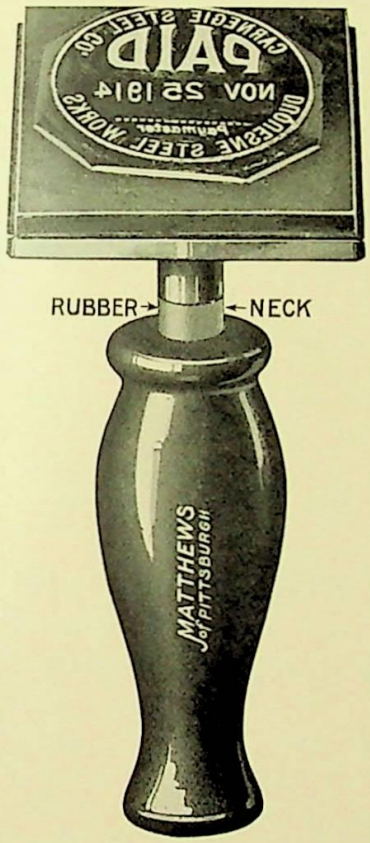

650

RIGID HANDLE

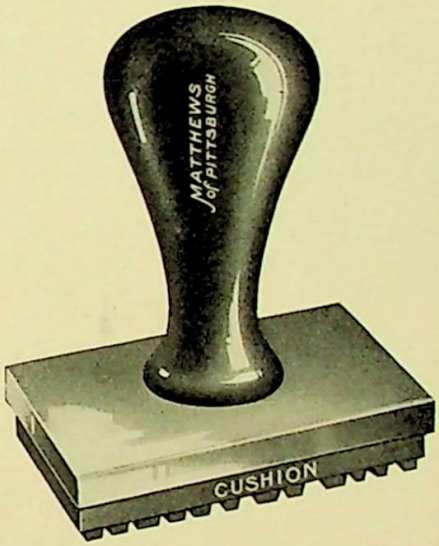

652

654

THE BEST IN SINGLE LINE DATING STAMPS

Self Inker Style

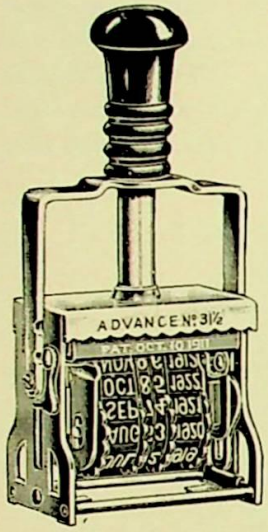

Date bands are made for ten years and are uniform in thickness being made endless by a new patented process. Owing to construction of the bands, date bands will not slip during stamping and are always in alignment. Furnished in sizes and styles illustrated below. The lock on these self-inkers holds the date bands firmly in place and prevents travelling or slipping during stamping.

Hand Band Style

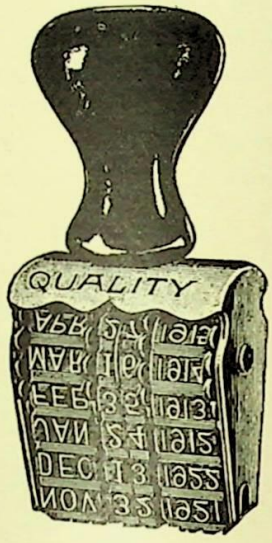

Name of Stamp	Self Inker Style No.	Price	Impression	Dater Style No.	Price
Line Dater	406	$1.50	SEP 16 1923	182	$ .35
Line Dater	404	1.00	AUG 29 1923	181½	.25
Line Dater	402	1.00	OCT 19 1923	181	.25
Line Dater	400	1.00	SEP 21 1923	180	.25
Line Dater	Not made this style		JAN 31 '29	173	.25
Library Dater	Not made this style		SEP 16	172	.30
Library Dater	Not made this style		MAR 25	171½	.20
Ledger Dater	Not made this style		JAN 31 24	171	.50
Card Index Dater	Not made this style		12-19'23	170	.50

THE HANDY DATING STAMPS—12 STAMPS IN ONE

Made in Two Styles

Advance Self Inker Style
Price, $1.50

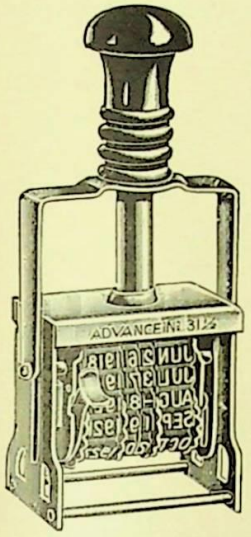

A page of handy dating stamps for nearly every use. The prefix and affix dater is especially desirable being made with five bands containing years, months and days for dating and the last band containing handy words constantly used—thus making it a practical office stamp capable of being used for twelve specific purposes. Can be furnished with fourth word band before or after date as per specimen impressions.

Quality Band Stamp Style
Price, $ .50

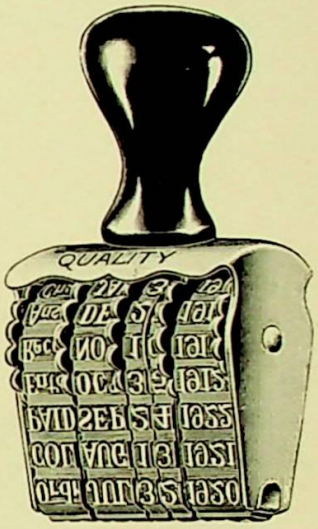

NAME OF DATER	SELF INKERS STYLE No.	PRICE	IMPRESSION	Hand Band Dater Style No.	PRICE
PREFIX	408	$1.50	PAID NOV 3 · 1922	190	$ .50
AFFIX	410	1.50	JAN 28 1921 O.K.	191	.50
HOUR	412	1.50	MAY 17 1918 7 AM.	192	.60
HOUR and MIN.	414	2.00	JUN 14 1917-11:29-PM	193	1.25
EXPRESS	416	2.00	NO. 1788 JUL 14 1916	194	1.25
Abbreviated Hotel.	418	1.50	SAT AUG 26 1923	195	.75
HOTEL.	420	2.00	WEDNESDAY NOV 30 1922	196	1.50

The first band on prefix dater carries the various abbreviated words as shown on GA band, while the last band on affix dater carries the abbreviated words as shown by GB band.

The minute and hour dater is equipped with four extra numeral bands beside the date, so that any combination of hours and minutes can be secured.

The abbreviated hotel and hotel daters have a prefix band that contains seven days of the week, Sunday to Saturday inclusive.

GA BAND	GB BAND
ENT'D	O.K.
REC'D	FILED
PAID	CHG'D
ANS'D	C.O.D.
FILED	ENT'D
PCK'D	REC'D
SHIP'D	FILLED
O.K.	PAID
CHG'D	ANS'D
C.O.D.	A.M.
FILLED	P.M.
CANC	M

LARGO BAND STAMPS (Large Size)

"THE QUALITY KIND"

WITH GUARANTEED ENDLESS BANDS AND PATENTED ALL METAL BAND ROLLS

This new, large size, single line, quality, band stamp is another new idea, the year bands being individual figure bands, giving the user a perpetual dater that can be set to start with any year that is desired.

ALL METAL BAND ROLLS
No Cork Used
Patents Allowed

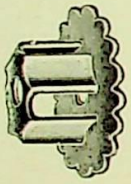

GUARANTEED ENDLESS BANDS
Pat. Sep. 4, 1900
Other Patents Pending

No. 185 Line Dater. Price, $3.75

DEC 17'29

No. 184 Line Dater. Price, $2.75

DEC 16'29

No. 183 Line Dater. Price, $1.75

DEC 10'29

No. 182½ Line Dater. Price, $1.00

DEC 17'29

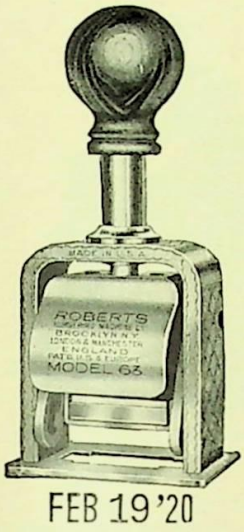

THE NEW MODEL 63 DATING MACHINE

A good, low-priced self-inking dating machine that will eliminate the troubles you have heretofore experienced with daters. The all-steel construction and beautiful finish makes it an ornament as well as an article of utility. Dates are changed by hand with a wooden stylus and can be moved forward and backward as desired. The date impression only occupies a space of $\frac{3}{4}$ of an inch. The year wheel is abbreviated as per specimen impression.

Price,.....$2.50 Each

MODEL 53 DATING MACHINE

Where heavy use necessitates a stamp of much stronger construction than our self-inking line, we recommend this particular model as being one that will give entire satisfaction. The machine is made of the best steel and constructed in a manner to insure durability, also ease in operation. Date wheels are advanced to the requisite date by pressing the lever that appears on the front of the machine. The list below shows the various combinations that is possible to obtain with engraved interchangeable stock dies on this machine, for $10.00. Should the regular dating machine at $10 which includes stock forms, not prove suitable, special engraved dies can be furnished for 20c a letter extra.

Impression made by combination of stock dies.
Price, $10.00

RECEIVED
MAIN OFFICE
AUG 22 1909
ANSWERED

Impression made by special engraved die.
Price, $18.00

STANDARD WORKS
RECEIVED
AUG 22 1914
OFFICE OF
GENERAL SUPT.

Design No.	Upper Die Only	Design No.	Upper Die Only
1	RECEIVED	31	CHARGED
3	RECEIVED Main Office	33	ANSWERED
7	RECEIVED Factory	35	C. O. D.
11	RECEIVED President	39	O. K.
13	RECEIVED Vice-President	41	CREDIT O. K.
15	RECEIVED Treasurer	43	APPROVED
27	PAID	49	FILED
		61	CANCELLED
		63	O. K. AND RETURN WITH COPY
		69	RECEIVED PAYMENT

Design No.	Lower Die Only
2	BY.....
4	ANS'D.....
6	ANSWERED

THE COSMO DATER

DESCRIBING MODEL No. 2

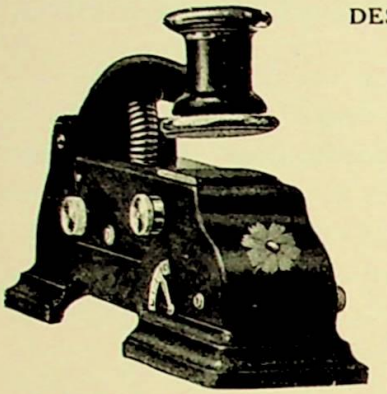

Price, with plain engraved die plate, $8.00

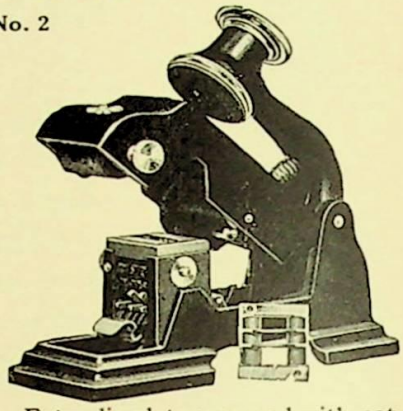

Extra die plate engraved with not over 20 letters, Price, $2.00

The COSMO is a *five-wheel perpetual dater.* The engraved date wheels of solid brass are mounted with solid bearings on a revolving steel shaft, thus eliminating lost motion and resulting in perfect, legible date impressions.

The die-plate is made of special bronze, reinforced by two braces, (see cut) which absolutely prevent die-plate from sagging in the center, or from being placed in position ǝpıs-dn down.

The date wheels are locked by the positive means of individual lever keys—one for each wheel—and by the same means released for change of date, this being accomplished by a short turn of the shaft, which carries the released or unlocked wheel to the required position, preventing wheel slippage and the resulting mis-dating of tickets.

While the "Cosmo" is designed principally for use in railroad ticket offices, many firms have appreciated its advantages as a serviceable dater where a goodly number of daily impressions are to be stamped. Furnished with impressions as shown below.

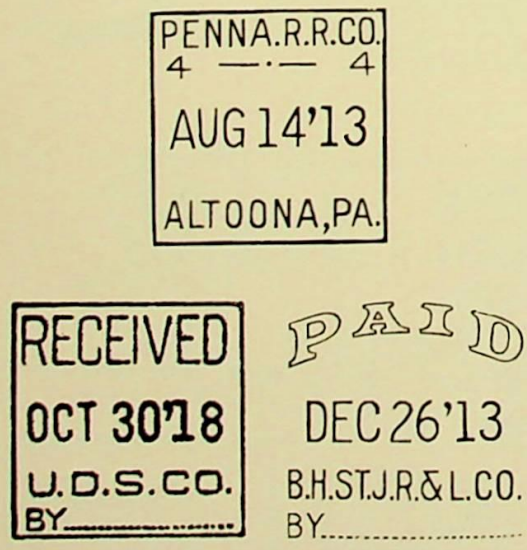

Size and Style of Impressions

HAND PROTECTOR

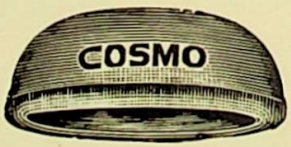

Fits the handle top of any brass wheel or similar dating stamp.
Price, 30c

COSMO STAMP MAT

The "Rubber Feet" or base cushions save that jar in stamping, improve the printing quality of the brass wheel dater, and when used on desks, etc., prevent them from being marred or scratched up.

Top Cushions, each.....$ .25
Base Cushions, per set.....1.50

Please specify whether for Cosmo or Centennial Daters.

LINE DATING STAMP OUTFITS

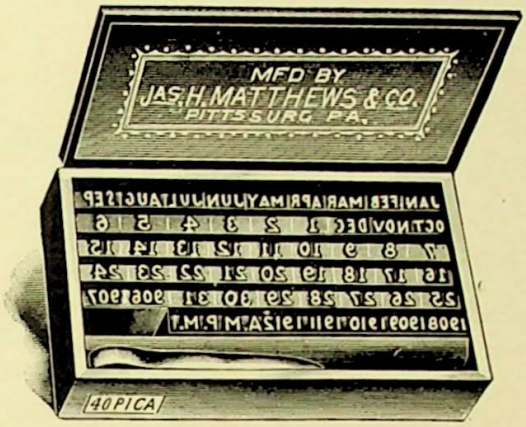

These line dating stamp outfits are very useful adjuncts to any office equipment. Loose type dates for years, days and months are furnished, ready to quickly set into the metal spring holders that are furnished without extra cost. We list below the different sizes and styles of type dates furnished. Be sure and order by style number.

With any order for type dates we include one of these metal spring holders without extra cost.

These holders are furnished in different sizes, depending on the style of type dates ordered.

ILLUSTRATING A FEW STYLES OF TYPE DATES

Neatness in style and a variety of choice are represented in the dates illustrated below. Be sure and order by style number.

No. 87, $1.30

Dec 18 1901

No. 42, 35c

FEB 11 1913

No. 51, 70c

Mar. 20 1914

No. 50, 70c

JUN 13 1915

No. 44, 80c

MAR 26 1914

No. 40, 35c

JUL 14 1912

No. 45, 70c

DEC 25 1912

No. 54, 80c

MAY 17 1912

No. 52, 40c

Apr 25 1912

No. 43, 70c

JUL 14 1912

THE MATTHEWS' NEW PENCIL DATER

Price, $1.50

Pencil and Dates are on same end, meaning time saved in pencil and dating marking.

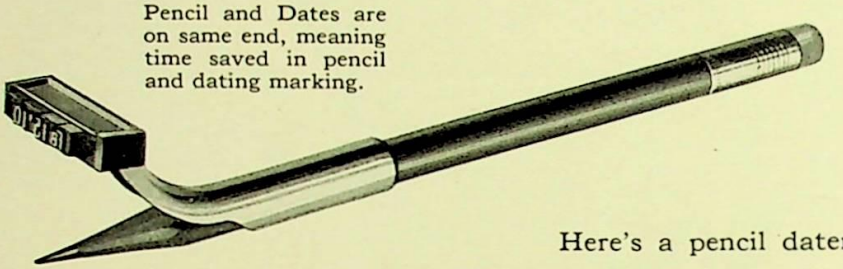

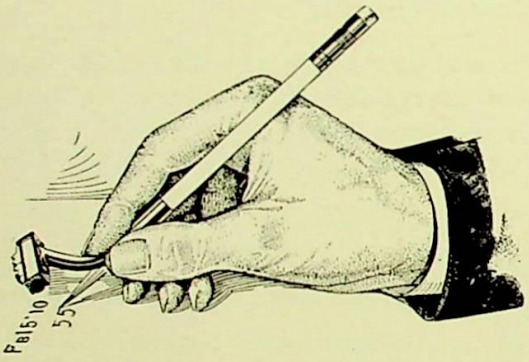

Showing how Matthews' New Dater is used. Can easily be carried in pocket.

HERE IS THE OUTFIT

12-month rubber type sorts, abbreviated. as follows, JA to DE (inclusive).
31 days, 1 to 31 (inclusive).
Dates for 7 years.
1 set alphabet letters, A to Z.
1 Matthews' New Improved Date Holder, which holds pen or pencil and dates on same end.
1 pair of tweezers.
Complete outfit neatly packed in dust proof case.
Type furnished either size shown below.

Style A dates Style B dates

DE 18 '10 A DE18'10A

This dater can be furnished with regular dates of abbreviated months, days and years to mark an impression like that below.

NOV 18 1913

Here's a pencil dater that is a real time saver because it dates and writes in practically one operation. It can be used for a number of checking and dating purposes.

One large firm saves time in their factory production office by using this pencil dater to check and date time slips, date and check process of orders, time cards, factory requisitions, delivery dates and promises and for purposes of a similar nature.

This dater can also be used for checking orders and shipments, O. K. and dating invoices, records, follow-up letters, in fact, a number of different uses for this pencil dater can be found in any office.

The date holder illustrated is made of highly nickel plated steel. To give the best service, this holder should be placed about one inch from the pencil or pen point. The price, $1.50, includes the entire outfit described in opposite column, giving you a varied assortment of type for most every dating requirement.

THE "ART" SIGN MARKER AND DISPLAY CARD WRITER PRINTS IN ONE OR TWO COLORS

A HANDY OUTFIT FOR YOUR FACTORY AND OFFICE

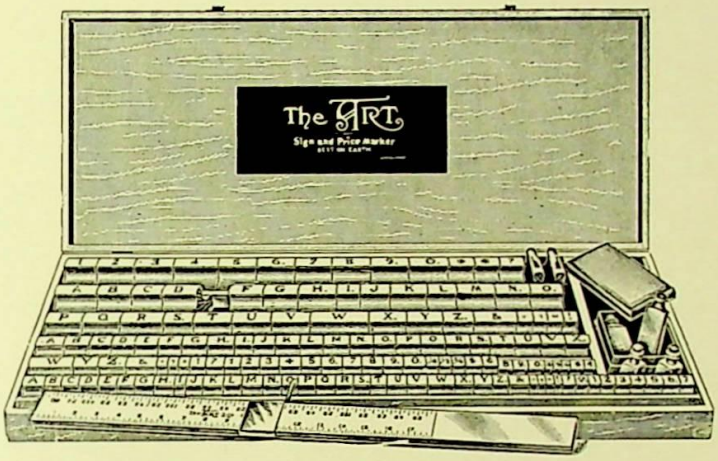

The "ART" sign markers are put up to print one or two colors. Convenient and economical for printing neat and attractive display cards, marking files, transfer cases, sizes, in fact, any lettering or numbering desired. Write for our ART SIGN MARKER CATALOG

THE "EASY" SIGN MARKER

WITH PATENT TYPE GUIDE AND SPACING GAUGE

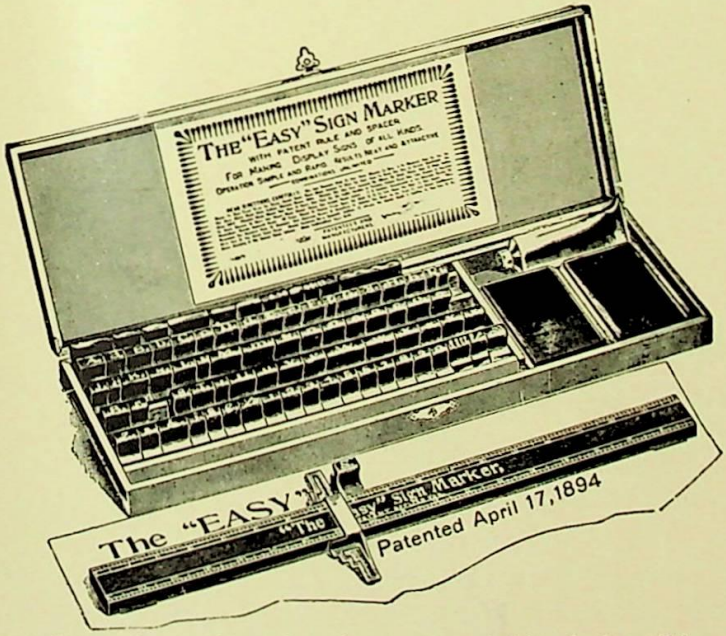

A good sign marker is a very handy and useful outfit for any office or factory as it can be used for a number of different marking purposes. They can be put to good use for marking binders, transfer box files and for marking factory or office sign notices. Get a sign marker for your factory and office.

Owing to the variety of styles, sizes, etc., in which we are able to furnish these markers, we have been forced to issue a special book describing them. This catalog we will gladly mail on receipt of your request.

MATTHEWS' CHANGEABLE SOLID RUBBER TYPE

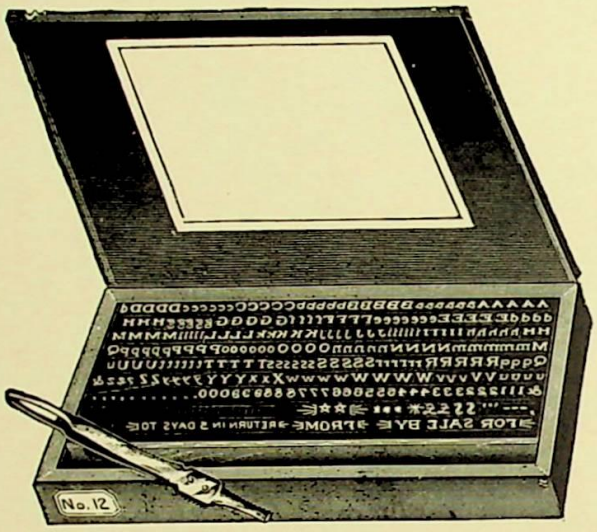

With the Matthews' solid rubber type you can immediately make any rubber stamp you desire. This type can be used for a great number of different purposes, such as printing post cards, price tickets, names, addresses, advertisements, etc. We furnish a large number of different assortments of solid rubber types from which you can easily and quickly make your selection. This assortment of sizes and styles is fully illustrated and described in our "CHANGEABLE SOLID RUBBER TYPE CATALOG," a copy of which we will gladly mail on request. We illustrate in this special catalog complete styles and sizes of our solid rubber type which will undoubtedly aid you in selecting your needs in this direction.

HAND TYPE HOLDER

With Knob Handle

With every order for any assortment of our solid rubber type, we furnish, without extra charge, a metal type holder, as illustrated. This holder is furnished in the size adapted for use with the particular style and size of type ordered.

THE KEYSTONE PRINTING PRESS

This press is used for stamping names, addresses, etc., on shipping tags and for postal card forms, such as salesmen's advance notices, acknowledgment of orders, remittances, notice of shipment, etc. It also can be adapted for a number of other marking purposes. Rubber stamps for use on the Keystone are equipped with clamps as shown by the illustration below, and are attached to the swinging plate (part of the handle) which permits operator to ink the stamp and imprint the object desired with one motion. The printing surface of the platform is inlaid with a piece of sponge cushion to insure distinct impressions.

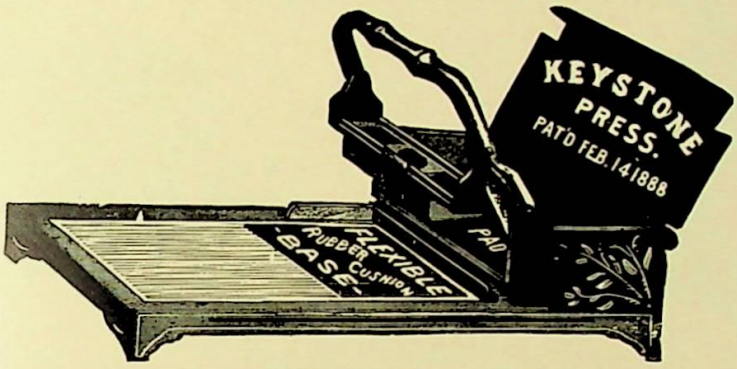

WE FURNISH THE KEYSTONE PRESS IN SIZES LISTED BELOW

Sizes	Price
No. 1 prints any size up to 3 x 5	$5.00
No. 2 prints any size up to 3 x 6¼	6.00
No. 3 prints any size up to 4½ x 8½	7.50
No. 6 prints any size up to 6¾ x 9⅝	15.00

SPECIAL TYPE HOLDER TO USE WITH THE KEYSTONE PRESS

When only one size of type is used with the Keystone Press, we furnish this style of holder, at a slight additional price. Comes in different sizes according to size of type ordered and is made to clamp to the press.

ADJUSTABLE HOLDER FOR USING DIFFERENT SIZES OF TYPE

When different sizes of type are to be used in connection with Keystone Press, this adjustable type holder is furnished. Comes in sizes and styles as listed below.

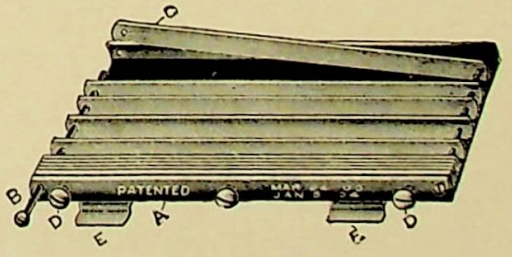

Style	Size	Lines of Type Running	Size of Press Required	Price, Each
A	3 x5 -inch	Lengthwise	No. 1	$2.00
B	3 x5 -inch	Crossways	No. 1	2.00
C	3 x7¼-inch	Lengthwise	No. 2	2.50
D	3 x7⅛-inch	Crossways	No. 2	2.50
N	4½x7¼-inch	Lengthwise	No. 3	3.50
O	4½x7¼-inch	Crossways	No. 3	3.50

THE CUMMINS No. 15 CANCELING MACHINE

Price, $18.00

Perforates "PAID" or "CANCELED" size as illustrated. Weight, net, 18 pounds; boxed, 22 pounds; height, 10½ inches; base, 11x5 inches; length of handle, 11 inches. Finished in black enamel and also in nickel.

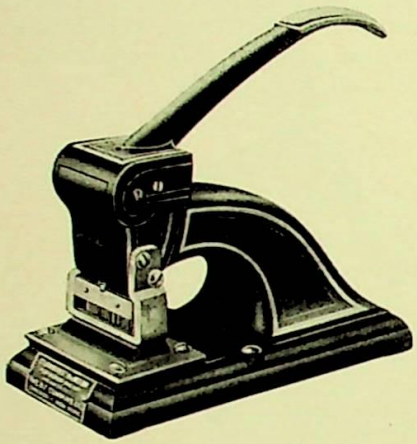

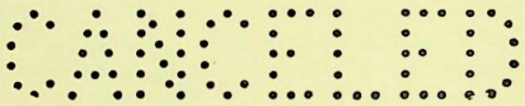

SAMPLE IMPRESSIONS

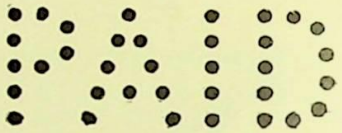

CUMMINS No. 6 DATING CANCELER

Price, $50.00

This is the only perforating canceler made with changeable dates that may contain the full name and address of the user. On account of the great number of perforations necessary, the opening in this machine is limited to a maximum of three sheets of paper of average thickness. The construction insures great durability and lasting wear in the dies and punches—in fact, this machine is quite as durable as a canceler using much larger perforations and punching a greater number of sheets.

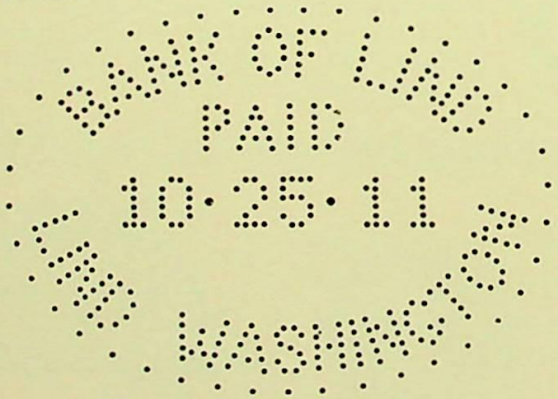

SAMPLE IMPRESSION

We can supply you with any of the renowned CUMMINS' PERFORATING MACHINES to meet your requirements. These machines have earned a nation-wide reputation and are in use throughout the world for a variety of purposes for which they are practically indispensable. There's a CUMMINS' MACHINE for nearly every perforating or canceling purpose. Let us know your wants in this direction. We stand back of every Cummins' machine we ship.

CUMMINS No. 11 CONSECUTIVE NUMBERING PERFORATOR

(NON-AUTOMATIC)

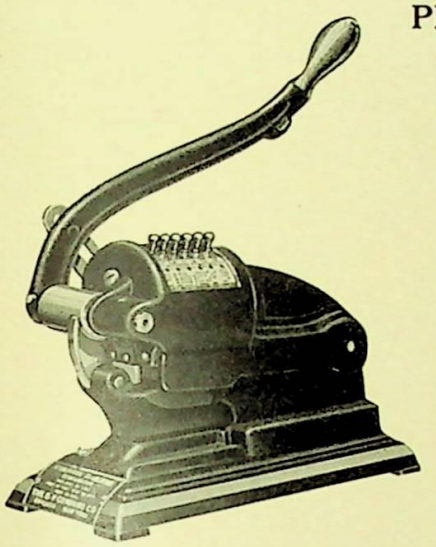

STOCK DIE

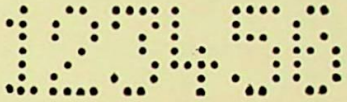

10 Sheets at each stroke

SPECIFICATIONS:—Weight, net, 15 lbs. Boxed, 20 lbs. Height, 7 inches. Base, 9½ x 4½ inches. Length of handle, 11½ inches. Finished in black enamel and nickel.

Price, $40.00

No. 11 is a favorite machine with insurance companies for the numbering of policies and receipts, and with manufacturers for marking shop orders and time cards. It is also used for marking membership cards, receipts, tickets, passes, etc. The change from one number to another is made in a moment. The capacity of the machine with perforations, as shown, is 10 sheets of paper per stroke, or their equivalent in cardboard.

THE CUMMINS No. 4 CANCELER

Price, $40.00

SPECIFICATIONS

Weight, net, 48 lbs. Boxed, 62 lbs. Height, 8½ inches. Base, 15x8 inches. Length of handle, 20 inches. Finished in black enamel and nickel.

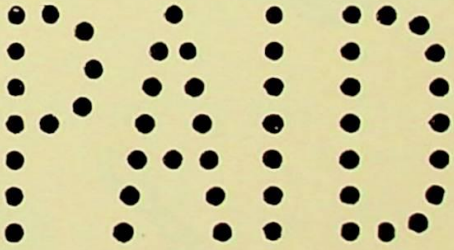

No. 3 CANCELER

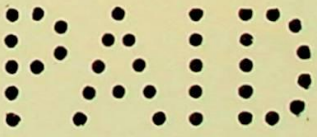

Price, $25.00

This canceler has been on the market for more than twenty years. Owing to its large capacity (30 sheets of average thickness at each stroke) it is a very suitable machine for canceling coupons, premiums, etc., when the word "PAID" is a sufficient cancelation.

THE CUMMINS No. 12 DATING CANCELER

A canceler of medium size which perforates the word "PAID" and the date (see illustration) through 10 checks at each stroke. This is an ideal canceler for banks, business houses, public officials, etc., having not more than 600 to 700 items a day to cancel. The machine has a capacity of 10 checks per stroke and is built to give many years of hard service.

Price, $50.00
Registered Design, $5.00 extra

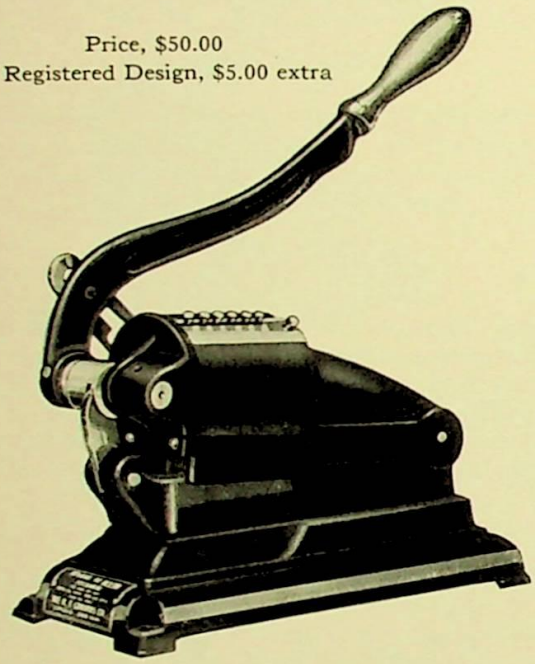

Stock Die

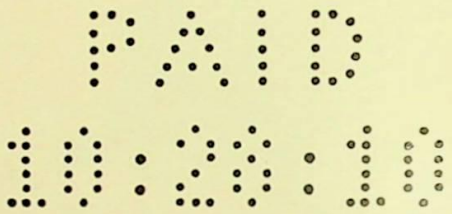

SPECIFICATIONS

Weight, net, 26 pounds; boxed, 34 pounds; height, 8½ inches; base, 12x5 inches; length of handles, 15½ inches. Finished in black enamel and also in nickel.

THE CUMMINS No. 2 DATING CANCELER

Price, $40.00

This No. 2 dating canceler is slightly smaller than the No. 12 model, otherwise it is the same in construction. Perforates the word "PAID" and the date (see illustration) through five checks at each stroke.

SPECIFICATIONS

Weight, net, 15 pounds; boxed, 20 pounds; height, 7 inches; base, 9½ x 4½ inches; length of handles, 11½ inches. Finished in both black enamel and nickel.

THE CUMMINS No. 24 DATING CANCELER

The largest, fastest and most durable hand-operated dating canceler. It is designed for hard work and lots of it, and is especially adapted to the cancelation of checks, notes, drafts, vouchers, invoices, etc., in large banks and business houses. The No. 24 model has a capacity of 20 to 25 checks per stroke and a working speed of 200 to 300 per minute.

Two complete sets of the cutting parts are furnished with each machine, which means:—Uninterrupted Service, Double Lifetime, Minimum Expense for Sharpening and Repairs.

Stock Die

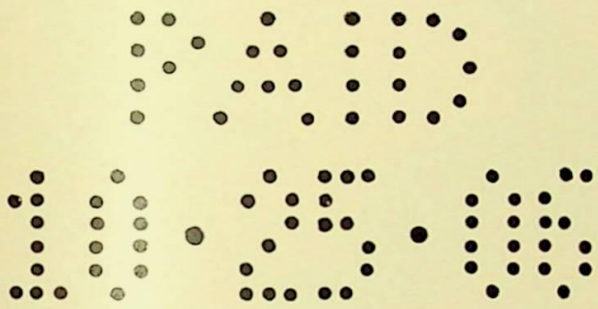

Price, $190.00

Registered Design, $10.00 extra.

SPECIFICATIONS

Weight, net, 165 pounds; boxed, 200 pounds; height, 14½ inches, base, 20½x8½ inches; length of handle, 22½ inches; finished in black enamel and nickel.

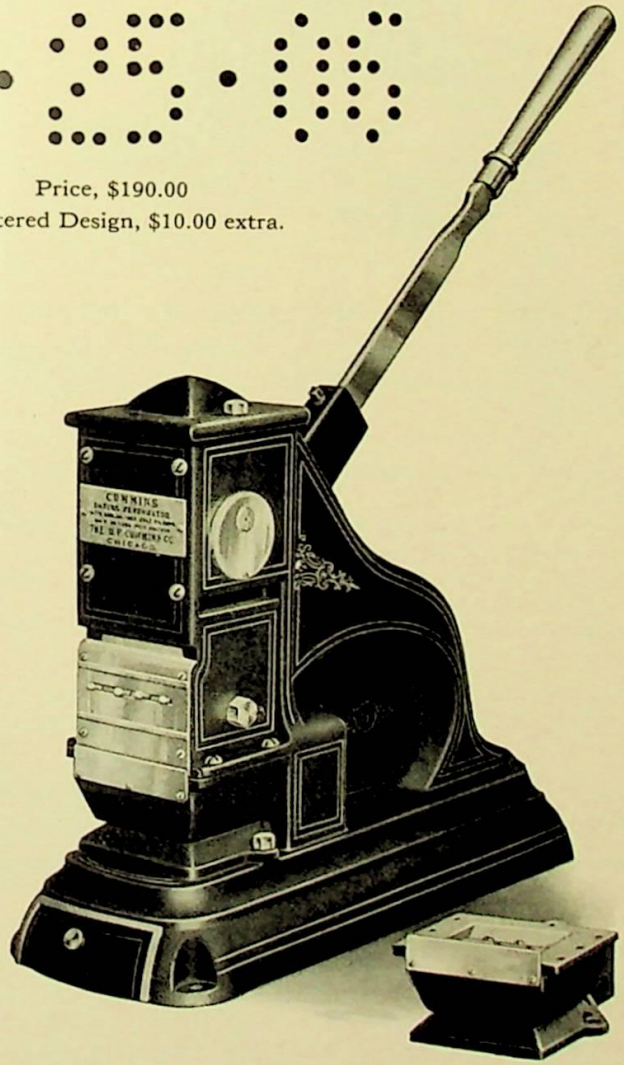

CUMMINS POSTAGE STAMP PROTECTORS No. 52

Under the Postmaster General's ruling, dated May 4, 1908, it is lawful to *perforate* U. S. Postage Stamps with letters, numerals or other marks or devices for identification purposes. This has been found the only effective method of preventing the stealing of stamps.

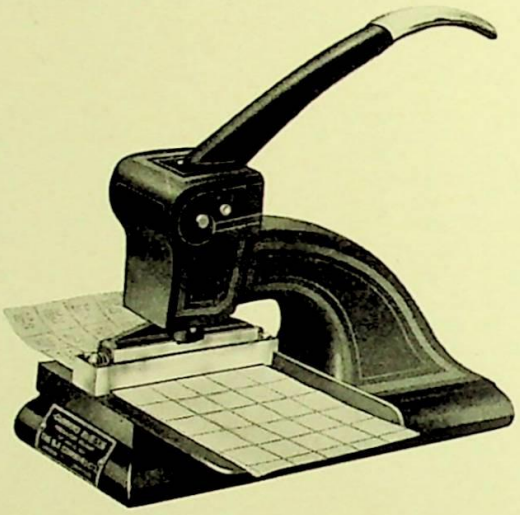

The stamps are perforated in half sheets lengthwise. They lie flat on a plate flush with the die and are pushed forward by the operator one row at a time. A marginal guide properly locates the perforation on each stamp.

PRICES AND CAPACITIES

3 or less initials on each of the 5 sections of stamps, (20 stamps each stroke. Row of 5, four sheets thick) $32.50

4 initials on each of the 5 sections of stamps, (15 stamps each stroke. Row of 5, three sheets thick) 36.25

5 initials on each of the 5 sections of stamps, (10 stamps each stroke. Row of 5, two sheets thick) 40.00

6 initials on each of the 5 sections of stamps, (10 stamps each stroke. Row of 5, two sheets thick) 43.75

SPECIFICATIONS:—Weight, net, 23 lbs. Boxed, 28 lbs. Base, 5x11 inches. Height, 10½ inches. Length of handle, 11 inches. Finished in black enamel and nickel.

The perforations made by these Machines conform to the requirements of the Post Office Department, i. e., Holes not over 1-32 in. in Diameter. Total space not over ½-inch square.

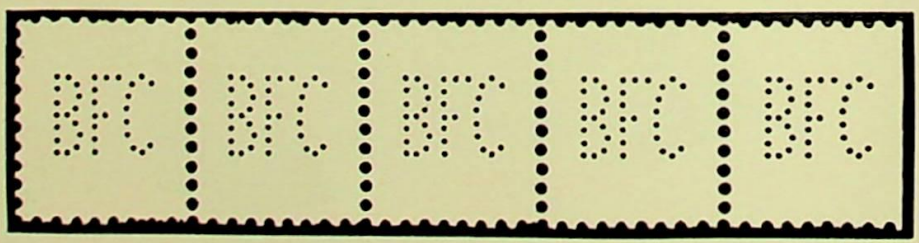

HERE ARE THREE CHECK PROTECTORS THAT REALLY PROTECT YOUR MONEY

THE PROTECTOGRAPH. PRICE, $30.00

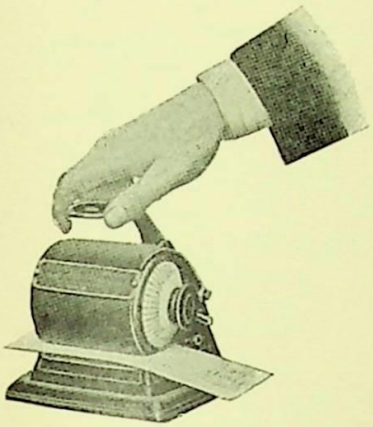

With one movement of the lever a line like this

NOT OVER THIRTY DOLLARS 30

is stamped upon any part of the check. The letters and figures are cut into innumerable little slits and a specially prepared indelible ink is forced into the very fibre of the paper, making it a part of the document itself and rendering successful alteration impossible. **Advertised the world over.**

DEFIANCE CHECK PROTECTORS PRICE, $15.00

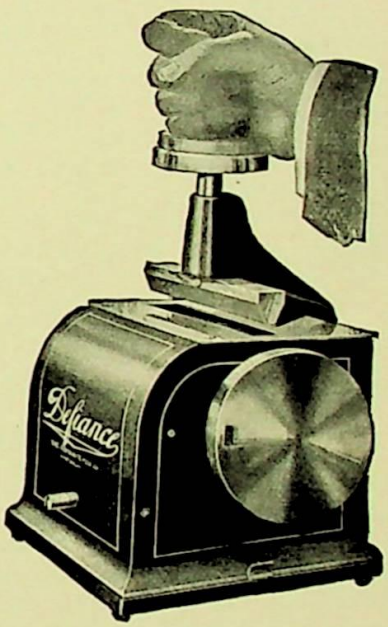

This is a model that will protect your money. It stamps across the face of the check a slotted type indelible ink impression and at the same time breaks the fibre of the check paper thereby preventing tampering. A good value for the money and a protector we can recommend. Marks an impression like illustration below.

NOT OVER FIFTEEN DOLLARS $15★

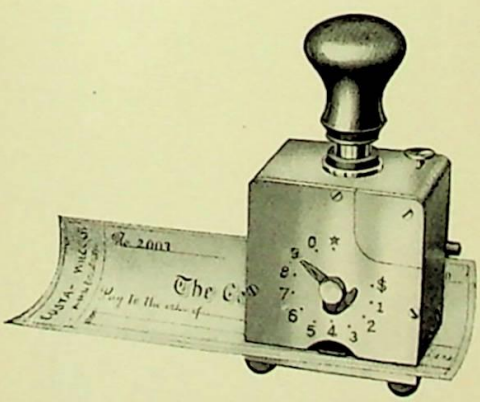

WILL YOU INVEST $10 TO PROTECT YOUR CHECKS

The "New Era" is the only low priced guaranteed machine that will give you the protection you need. It cuts and macerates the paper of your check, driving indelible ink through and through the fibres. This is the only recognized principle of perfect check protection. The imprint looks like this

$10★

It cannot be altered or removed without destroying the value of the check.

The New Era is a marvel of ingenuity, workmanship and efficiency. It is strongly guaranteed and built to withstand years of service. It is ideal in every respect and has a host of thoroughly satisfied users.

BATES' AUTOMATIC NUMBERING MACHINE

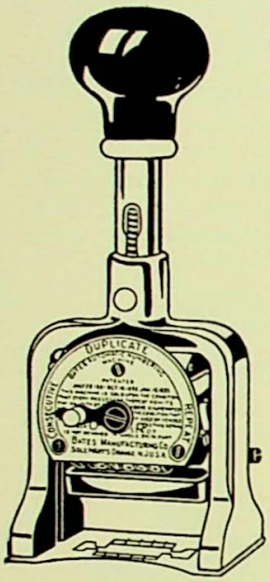

When you tell your purchasing agent to get you a good hand numbering machine the old reliable Bates is one he'll feel like ordering after comparative tests. The descriptive price list tells the story of what it can accomplish, and year in and year out use will fully prove the good things all users say about it.

HAND NUMBERING MACHINE

Carried in Stock

STYLE A

12345

STYLE E

67890

STYLE F

12345

STYLE G

67890

HERE IS THE DESCRIPTIVE PRICE LIST

4 Wheel, No. Capacity 1 to 9,999	$12.00
5 Wheel, No. Capacity 1 to 99,999	14.00
6 Wheel, No. Capacity 1 to 999,999	16.00
7 Wheel, No. Capacity 1 to 9,999,999	18.00
8 Wheel Style A Only	20.00

Unless ordered special made to print Consecutive, Duplicate and Repeat.

Also made with the following special movements.

Same price as regular machines.

1. Triplicate, Consecutive and Repeat.
2. Quadruplicate, Consecutive and Repeat.
3. Quintuplicate, Consecutive and Repeat.
4. Sextuplicate, Consecutive and Repeat.

WIZARD—THE NEW HIGH-GRADE AUTOMATIC HAND NUMBERING MACHINE

Another member of the well-known Bates family of numbering machines, furnished in the same styles of type as the Bates, shown above, and also equipped with dial-setting device. Like all of Thomas A. Edison's products, it is mechanically perfect and is quite the best value on the market in numbering machines at the price. All wearing parts and figures are made of specially hardened steel. The mechanism is enclosed as in the Bates, thereby minimizing trouble caused by dust and grit.

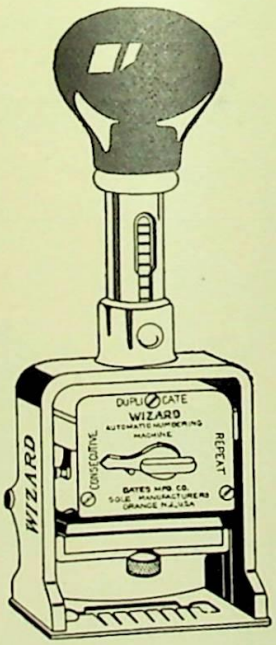

4-wheels, numbers from 1 to 9,999	$9.00
5-wheels, numbers from 1 to 99,999	10.00
6-wheels, numbers from 1 to 999,999	12.00
7-wheels, numbers from 1 to 9,999,999	14.00
8-wheels, (style A only) numbers from 1 to 99,999,999	16.00

SPECIAL MOVEMENTS

1. Triplicate, Consecutive and Repeat.
2. Quadruplicate, Consecutive and Repeat.
3. Quintuplicate, Consecutive and Repeat.
4. Sextuplicate, Consecutive and Repeat.

No Additional Charge

Letter wheels, for either the "Bates" or "Wizard," bearing any combination of letters not over ten in number, can be substituted for either the affix or prefix numeral wheels at an additional expense of $3.00 to the prices given on the various capacities.

PRICE
$5.00

HERE IS MODEL 49A
ADVERTISED THE COUNTRY OVER

PRICE
$5.00

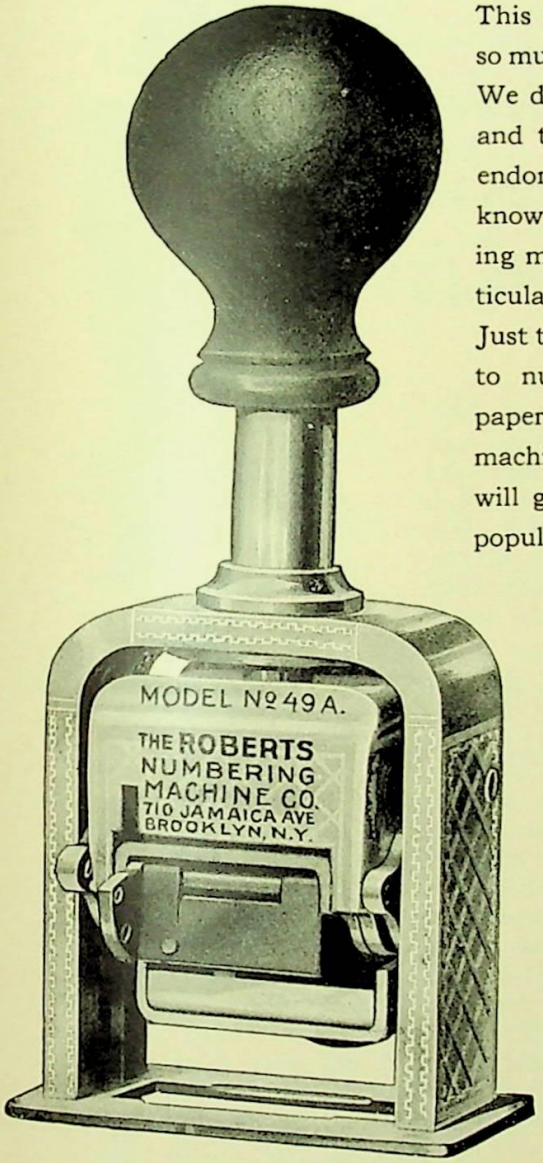

This is the numbering machine you have read so much about in the leading business magazines. We devote an entire page to properly illustrate and tell the story of this machine because we endorse and guarantee it and want you to know its good qualities. Here is a numbering machine, carefully constructed in every particular, that cannot be equalled at the price. Just the kind of a stamp you have always wanted to number orders, checks, drafts and other papers. We show a life size illustration of this machine in order to show you exactly what you will get when you send us your order for this popular numbering machine. To have a Model 49-A on your desk means that you have a good, serviceable numbering machine ready for practically every numbering purpose. You will make no mistake if you specify Model 49-A as the numberer to order for your numbering machine requirements.

These machines are made to number consecutive, duplicate and repeat. The following special movements can be furnished at an additional cost of $1.00.

No. 1 Triplicate, consecutive and repeat
No. 2 Quadruplicate, consecutive and repeat
No. 3 Quintuplicate, consecutive and repeat
No. 4 Sextuplicate, consecutive and repeat
No. 5 Septuplicate, consecutive and repeat
No. 6 Octuplicate, consecutive and repeat
No. 7 Nontuplicate, consecutive and repeat
No. 8 Decuplicate, consecutive and repeat

Style A Style H Style G

314752 123456 12345

Fac-Simile impression

Style A and H, 6 wheels Price, $5.00

Style G, 5 wheels Price, $5.00

Style G, 6 wheels Price, $7.00

Letter wheels bearing any combination of letters not over ten in number can be substituted for either the affixed or prefixed numeral wheels at an additional expense of $1.50.

THE NEW "ADVANCE" NUMBERING MACHINES

Made with Six Wheels and Three Sizes of Figures

Model "A" Automatic, 4 action $7.50 **Model "L" Lever $5.00**

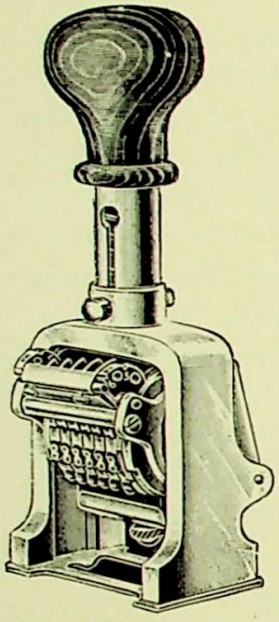

All Steel Wheels. Numbers Consecutive. Duplicate, Triplicate and Repeat

Model "A" Impressions	Model "L" Impressions
Style A	Style A
123456	123456
Style T	Style T
123456	123456
Style C	Style W
234567	123456

The two styles of ADVANCE numbering machines we illustrate are new machines built to sell at a moderate price. We have added them to our line because we know they are worthy of your selection.

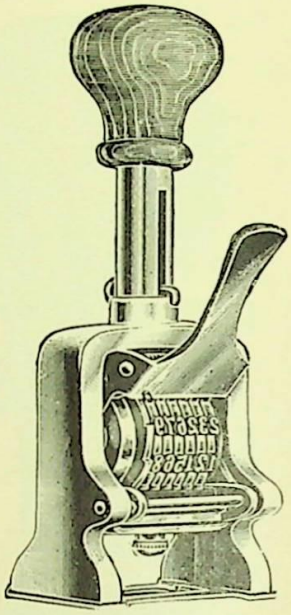

All Steel Wheels. Heavy Frame. Best Value for the Money

THE COLUMBIA AUTOMATIC NUMBERING MACHINE

Made with Large Size Figures as Illustrated

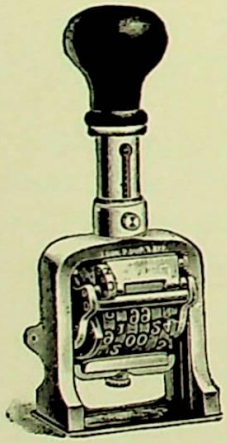

Style

5248

The "Columbia" is an accurate, reliable numbering machine with an automatic movement. Made with a new style and size of figures specially desirable for numbering time cards, checks, orders, etc. The "Columbia" is made with steel wheels, cast bronze frame, while the figures are engraved on steel. The machine works rapidly without friction, numbering CONSECUTIVE, DUPLICATING and REPEATING. Purchasers will secure a machine that will always stamp a clean, legible impression and one that will give durable and efficient service. Investigate the "Columbia" when in the market for numbering machines with large size figures.

4 wheels, numbering to 9,999
$15.00

5 wheels, numbering to 99,999
$18.00

6 wheels, numbering to 999,999
$21.00

THE PROPER KIND OF INK FOR NUMBERING MACHINES

Rubber Stamp Ink should never be used on a Metal Numbering Machine as its body of glycerine has a tendency to clog up the machine and prove injurious to any kind of metal. Only good oil ink like that quoted below is proper to use on a Metal Numbering Machine.

PRICE OF NUMBERING MACHINE INKS

Furnished in both copy or record in following colors: BLACK, RED, BLUE and GREEN.

QUANTITY	SINGLE	DOZEN
½ oz.	$ .30	$2.50
1 oz.	.40	4.00
2 oz.	.75	6.00
4 oz.	1.00	9.00

BAND NUMBERING STAMPS

We have overcome the trouble heretofore experienced in stamps of this nature by making the bands endless and twice the usual thickness.

SIZE 0

No.	Capacity	Price
104	4 Bands	$ .25
106	6 Bands	.35
108	8 Bands	.50

345678

SIZE 1

No.	Capacity	Price
114	4 Bands	$ .25
116	6 Bands	.40
118	8 Bands	.60

#1234¢

SIZE 2

No.	Capacity	Price
124	4 Bands	$ .35
126	6 Bands	.50
128	8 Bands	.75

123456

SIZE 2½

No.	Capacity	Price
252	2 Bands	$ .60
253	3 Bands	.70
254	4 Bands	.80
256	6 Bands	1.00
258	8 Bands	1.25

SIZE 3

No.	Capacity	Price
132	2 Bands	$ .80
133	3 Bands	.90
134	4 Bands	1.00
136	6 Bands	1.20
138	8 Bands	1.40

123456

123459

SIZE 4

No.	Capacity	Price
144	4 Bands	$2.50
145	5 Bands	3.00
146	6 Bands	3.25
148	8 Bands	3.75

SIZE 5

No.	Capacity	Price
153	3 Bands	$2.50
154	4 Bands	2.75
156	6 Bands	3.50
158	8 Bands	4.00

12345 12345

X Bands A, B, C, D, E, F, G, H, J, K, L, M.
Z Bands N, O, P, Q, R, S, T, U, V, W, X, Y, Z.
Y Bands 1/8, 1/16, 1/4, 1/32, 3/8, 1/2, 5/8, 3/32, 3/4, 7/8, X,—

We illustrate above stock bands arranged with various characters of the alphabet and fractions. Any of these bands can be furnished in place of figure bands on the above numberers at the following prices:

In sizes 0, 1 and 2	$ .40	extra
In sizes 2½ and 3	.60	extra
In size 4	1.00	extra
In size 5	1.20	extra

Fraction band not made in No. 0 size.

Where combinations of characters other than those shown above are required, the following prices per band will apply:

Sizes 0, 1 and 2	$ .60	extra
Sizes 2½ and 3	.85	extra
Sizes 4 and 5	1.50	extra

QUALITY ALPHABET BAND AND ALPHABET AND FIGURE BAND STAMPS

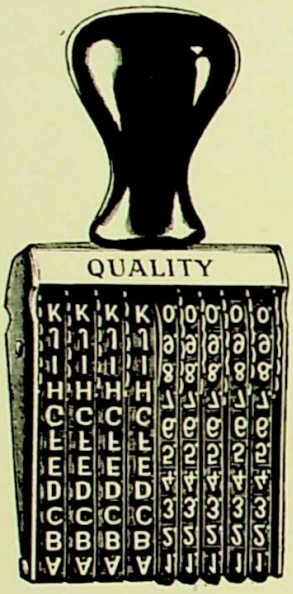

ALPHABET BAND STAMPS

No.	Capacity	Price
213	3 Bands	$ .70
214	4 Bands	.80
215	5 Bands	1.00
216	6 Bands	1.15
219	9 Bands	1.25
220	10 Bands	1.50
222	12 Bands	1.75
226	16 Bands	2.25

QUALITY COST AND SELLING PRICE STAMPS

No.	Capacity	Price
235	5 Bands	$1.00
236	6 Bands	1.15
239	9 Bands	1.25

ADV . M&SCO

Impression of Nine Band Alphabet Stamp. All other stamps same size and style lettering.

BFKN$5 . 00

Sample of cost and selling price marking made with Cost and Selling Price Marker.

These stamps can also be arranged with bands containing all figures (instead of letters) at the same price.

DIMENSION STAMPS

A brand new idea in a band stamp that is arranged with a combination of numeral and fraction bands, eight in number, enabling you to instantly make and stamp any dimension desired. Invaluable for paper mills, rubber tire and furniture factories. These stamps are furnished in the same sizes as the regular Quality Band Numberers.

3 2⅜X49

Impressions of the No. 2 size illustrating one of the many combinations possible.

No.	Size	Price
261	1	$ .60
262	2	.75
263	2½	1.00
264	3	2.00
265	4	3.75
266	5	4.50

RUBBER STAMPS THAT SAVE TIME AND MONEY

ON THE following pages we show impressions of rubber stamps that save time and money. These impressions cover stamps used in all departments of any well organized business institution and they are accurate impressions taken from stamps made by us for various firms. Each impression shows a time and money saving application and we leave it to your judgment to select the particular style of stamp you desire to mount these impressions on.

Each impression, therefore, (shown on the following pages) has been given a letter, either A-B-C-D-E-F or G. The letter after the number indicates the particular style of stamp the impression can be mounted on as indicated below and as illustrated on the next two pages.

After Selecting The Impression That Suits Your Needs, Information Below and Illustrations On The Opposite Page Will Tell You What Particular Style of Stamp The Impression Could Be Mounted On.

IMPRESSIONS LETTERED A

Impressions lettered A can be mounted on any of the four styles of hand stamps shown on following page marked (Division A).

IMPRESSIONS LETTERED B

Impressions lettered B can be mounted on any of the five styles of stamps shown on following page marked (Division B).

IMPRESSIONS LETTERED C

Impressions lettered C can be mounted on either of the two styles of stamps shown on page 185 marked (Division C).

IMPRESSIONS LETTERED D

Impressions lettered D can be mounted on either of the two styles of stamps shown on page 185 marked (Division D).

IMPRESSIONS LETTERED E

Impressions lettered E can be mounted on any of the three styles of stamps shown on page 185 marked (Division E).

IMPRESSIONS LETTERED F

Impressions lettered F can be mounted on any of the five styles of stamps shown on page 185 marked (Division F).

IMPRESSIONS LETTERED G

Impressions lettered G (principally used as time stamps), can be mounted on either of the two styles of stamps shown on page 153 of this catalog.

Here are the different styles of Division "A" & "B" stamps that the impressions shown on following pages can be mounted on. Select the style and price stamp that best suits your needs

DIVISION "A" & "B" STAMPS

Division "A" are the Knob, Moulding, Sponge and Buck hand stamps illustrated. Division "B" are the same as Division "A" with plain self-inker added.

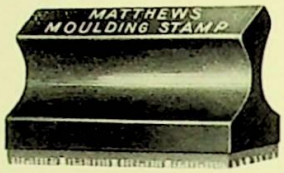

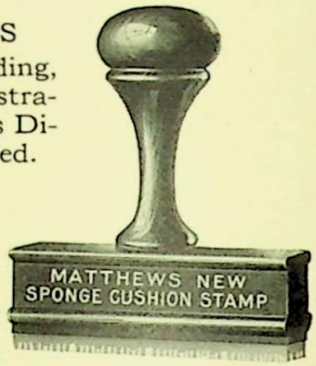

PRICE LIST SPONGE CUSHION STAMPS.

Number of Lines	3 in. long or less	Not over 4 in. long	Not over 5 in. long
1	$ .25	$ .31	$ .37
2	.37	.49	.61
3	.49	.67	.85
4	.61	.85	1.09
5	.73	1.03	1.33
6	.85	1.21	1.57
7	.97	1.39	1.81
8	1.09	1.57	2.05
9	1.21	1.75	2.29
10	1.33	1.93	2.53

PRICE LIST KNOB HANDLE AND MOULDING STAMPS.

Number of Lines	3 in. long or less	Not over 4 in. long	Not over 5 in. long
1	$ .20	$ .25	$ .30
2	.30	.40	.50
3	.40	.55	.70
4	.50	.70	.90
5	.60	.85	1.10
6	.70	1.00	1.30
7	.80	1.15	1.50
8	.90	1.30	1.70
9	1.00	1.45	1.90
10	1.10	1.60	2.10

PNEUMATIC CUSHION PRICE LIST.

Stamps— No. lines	3 in. or less	Not over 4 inches	Not over 5 inches
1	$ .25	$ .35	$ .50
2	.40	.55	.75
3	.55	.75	1.00
4	.70	.95	1.25
5	.85	1.15	1.50
6	1.00	1.35	1.75
7	1.15	1.55	2.00
8	1.30	1.75	2.25
9	1.45	1.95	2.50
10	1.60	2.15	2.75

NOTE! Refer to page 136 for correct prices on Pneumatic Cushion Stamps.

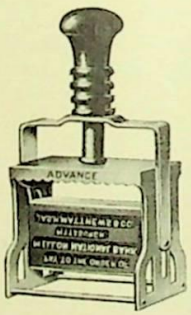

PRICE LIST PLAIN SELF-INKERS

There are 10 different sizes of Division "B" Plain Self Inkers. Pick the size that best suits your stamping requirements.

No. 11	Prints $\frac{1}{2}$x1$\frac{3}{8}$ Inches.....	$ .60
No. 11$\frac{1}{2}$	Prints $\frac{5}{8}$x1$\frac{3}{4}$ Inches.....	.70
No. 12	Prints $\frac{3}{4}$x2 Inches.....	.75
No. 13	Prints $\frac{7}{8}$x2$\frac{1}{2}$ Inches.....	.85
No. 13$\frac{1}{2}$	Prints 1 x3 Inches.....	1.25
No. 14	Prints 1$\frac{1}{8}$x2$\frac{1}{4}$ Inches.....	1.00
No. 15	Prints 1$\frac{1}{2}$x2$\frac{1}{4}$ Inches.....	1.50
No. 16	Prints 1$\frac{1}{2}$x2$\frac{1}{2}$ Inches.....	1.75
No. 18	Prints 1 x4 Inches.....	1.75
No. 19	Prints 2 x2 Inches.....	2.00

For Division "G" Time Stamps, see page 153.

Here are the different styles of division C, D, E and F stamps that the impressions shown on following pages can be mounted on. Select the style and price stamp that best suits your needs.

DIVISION "C" STAMPS

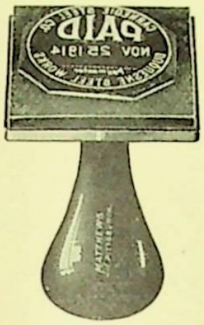

Price as illustrated, $1.25
Same with flexible handle.....$1.50

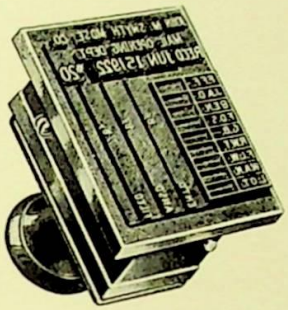

No.	Size	Dates	Price
20	1½x2½	Top	$3.00
21	1½x2½	Bottom	3.00
22	1½x2½	Top and Bot.	3.50

DIVISION "D" STAMPS

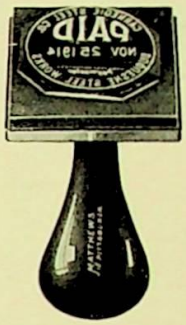

Price as illustrated, $1.25
Same with flexible handle.....$1.50

No.	Size	Pos.	Price
2	1½x2	Centre	$1.75
3	1½x2½	Centre	2.00
4	2 x2	Centre	2.00
10	2 x2	Top	2.25
11	2 x2	Bottom	2.25

DIVISION "E" STAMPS

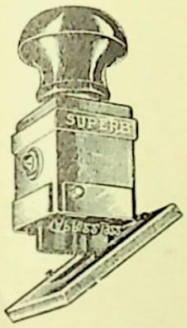

No.	Size	Position	Price
2	1½x2	Centre	$1.75
3	1½x2½	Centre	2.00
4	2 x2	Centre	2.00
10	2 x2	Top	2.25
11	2 x2	Bottom	2.25

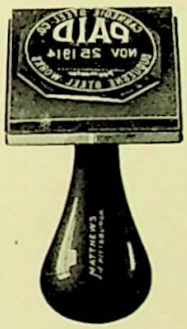

Price as illustrated.....$1.25
Same with flexible handle. 1.50

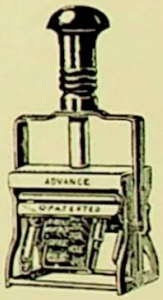

Type Band Dater

No. 44 Prints 1½x2½ In....$2.75
No. 45 Prints 1½x2½ In... 3.25
No. 46 Prints 1½x2½ In... 3.50
No. 49 Prints 2 x2 In... 3.75

DIVISION "F" STAMPS

No.	Size	Pos.	Price
2	1½x2	Ct.	$1.75
3	1½x2½	Ct.	2.00
4	2 x2	Ct.	2.00
10	2 x2	Top	2.25
11	2 x2	Bot.	2.25

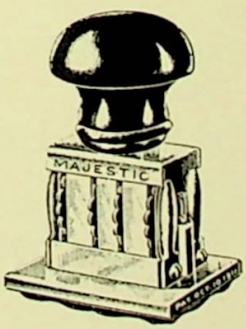

No.	Size	Price
0	1½x1½	$1.25
1	1½x1½	1.25
1½	1½x2	1.25
2	1½x2	1.25
3	1½x2½	1.50
4	2 x2	1.50

No.	Size
0	1½x1¼
1	1½x1¾
2	1½x2
3	1½x2½
4	2 x2
5	1¾ dia.
6	3¼x1½

Price, all sizes, $1.50

Type Band Dater

No.	Price
44 Prints 1½x2½ In.	$2.75
45 Prints 1½x2½ In.	$3.25
46 Prints 1½x2½ In.	$3.50
49 Prints 2 x2 In.	$3.75

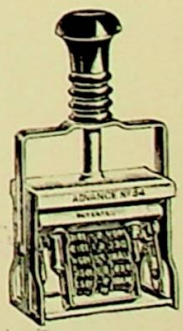

Self Inking Band Dater

No.	Size	Price
34	1½x2½	$2.00
35	1½x2½	2.35
36	1½x2½	2.50
39	2 x2	3.00

LABOR-SAVING SPECIFICATION STAMPS

The engineering division of the power sales department of the Narragansett Electric Lighting Company, Providence, Rhode Island, is obliged to make numerous detailed drawings of electrically driven machinery installations in connection with its studies of power situations.

They use in connection with this work three rubber stamps, which represent the outlines of motors. This is a great time and labor saver as compared with drawing the motor outlines with a draughting pen. Greater uniformity in addition to time saving is thus obtained. The same plan may be applicable to other frequently recurring drawing plans of machinery, etc. as suggested in illustrations below. Send us your blue prints or drawings and we will promptly quote prices for rubber stamps of this character.

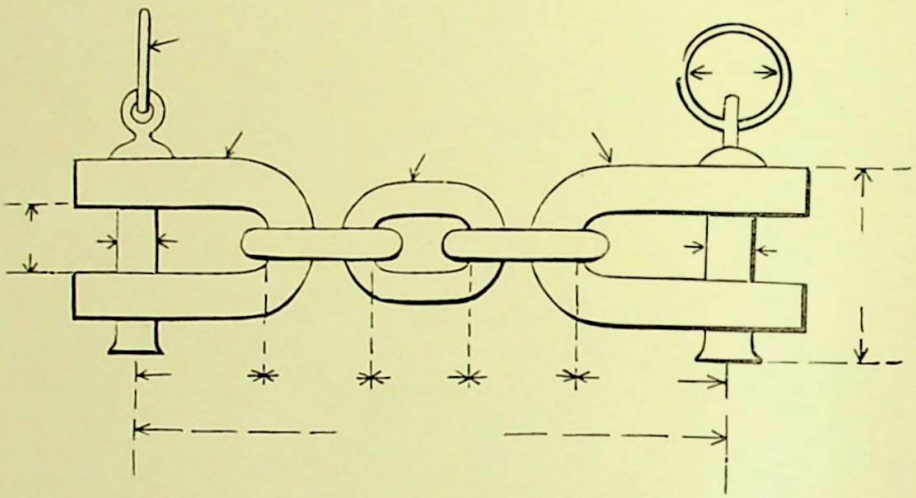

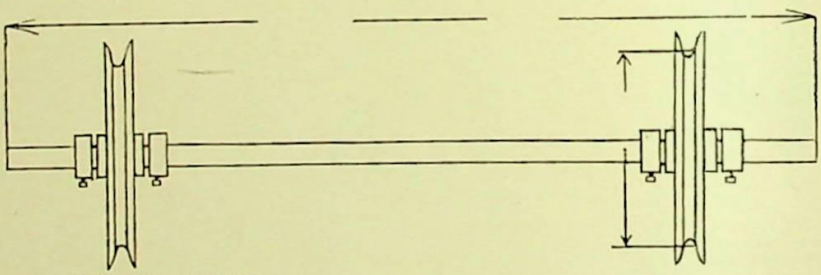

HEX NUT
Chamfered

HEX NUT
Shaved

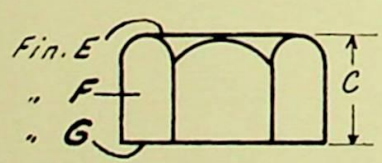

No. of threads per in. = D

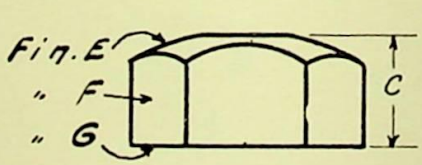

No. of threads per in. = D

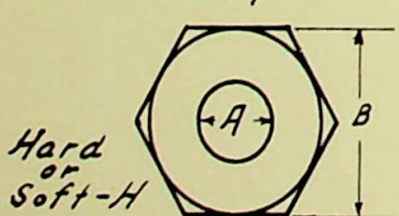

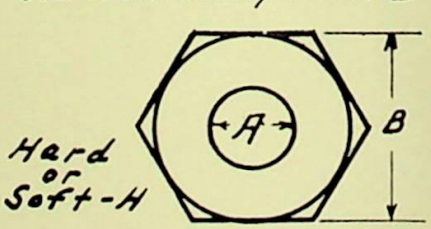

MANUFACTURING DEPARTMENT
STANDARD BLUE PRINT FORMS

The Impressions Illustrated are standard forms used in connection with blue print marking. These rubber stamps will prove valuable time savers in your Draughting Department

7200 A

PRO. No.	Sheets No.
SUBMITTED BY **The General Fireproofing Company** YOUNGSTOWN, OHIO	
COLOR	TRIM
DRAWN BY	CHECKED BY
SCALE	DATE

7201 A

CARNEGIE STEEL COMPANY
ARMOR DEPARTMENT, PITTSBURGH, PA.

ORDER No..... SHEET No.....

.....PRINTS TO MILL .....

CLASS.....ARMOR

NO. R.Q.D	MARK	EST. WT.	APPROX. EXTREME DIMEN.

7202 A

WESTERN TOOL & FORGE CO.
BRACKENRIDGE, PENNA.
(PITTSBURGH DISTRICT)

TITLE .....
FOR .....
.....
SCALE .....
DRAWN BY ..... DATE .....
TRACED " ..... " .....
CHECKED BY ..... " .....
CORRECT ..... MECH'L ENGR. " .....
APPROVED ..... GEN'L MGR. " .....
.....
S. O. No. .....

MANUFACTURING DEPARTMENT

Employment and Pay Roll Stamps. Standard forms Extensively Used

7211 A

Date.....

As a condition of my employment and hiring by Carnegie Steel Company, I hereby agree to receive payment of my wages, salary or earnings monthly, that is to say, in one pay each month.

.....

Witness:-

.....

7212 A

I HEREBY APPROVE THE PAYMENT OF NOON HOUR TIME TO EMPLOYEES OF THE ..... DEPT. AS NOTED ABOVE.

Foreman .....

Supt. .....

7213 B

START	LUNCH TIME	QUIT
6:00	12 to 12:30	5:30

7214 E

PAY ENDING SEP 24 1913

7215 B

OVERTIME

7216 B

BONUS

7217 B

DAY WORK

7218 B

PIECE WORK

7219 A

PAY No.....

I hereby Certify that the amounts set opposite the respective names on the foregoing Pay Roll were paid in cash..... to all said persons opposite whose names a letter or character is set, corresponding with the one opposite my signature, and that said cash payments covered the wages and earnings due said persons for work, labor and services done and performed by them for Cambria Steel Company in its ..... Department during the .....

Correct Attest .....

Paymaster.

.....

Stamping Clerk.

PURCHASING DEPARTMENT

INSTRUCTION STAMPS THAT COMPEL ATTENTION

Purchasing agents find *Rubber Stamp* instructions on orders and inquiries are not overlooked

7409 A

NOTE

PLEASE DO NOT USE YOUR TAGS LABELS, BILLS OF LADING, SHIPPING RECEIPTS, OR ANY OF YOUR CIRCULARS OR LITERATURE IN FILLING THIS ORDER

7410 B

Notice

This is a direct shipment to our customer. Use Our Tags and Bill of Lading and send B/L to us.

7411 B

PREPAY FREIGHT
SEND PAID FREIGHT RECEIPT WITH INVOICE.

7412 B

Please render bills in duplicate in accordance with request printed on our order.

7413 B

PLEASE CHECK AND ADVISE

MIN..... MAX.....

AM'T ON HAND.....

7414 B

WROTE FOR PRICES

.....

.....

.....

.....

.....

7415 B

OUR ORDER NUMBER MUST APPEAR ON YOUR INVOICE

7416 B

CONFIRMING

PHONE
VERBAL **ORDER**

ON ABOVE DATE

7417 B

Prices subject to revision to equalize any change in rate of freight at time of shipment.

7418 B

RENDER ALL INVOICES IN DUPLICATE

7419 B

THIS ORDER is to confirm our TELEGRAM of the above date. Do not fill both orders.

7420 B

RUSH!

This is a rush order and on no account must be delayed. Please notify us when you will ship.

7421 B

APPROVED:

.....
For Purchasing Agent

7422 B

AUDITOR

This bill was previously approved for payment.

.....

ORDER DEPARTMENT STAMPS

Promise and Record Guides Pertaining to orders

7500 G

PROMISED .....

ORDER DEPT.

JAN 19 1913

A M P M

6 | 7 | 8 | 9 | 10 | 11 | 12 | 1 | 2 | 3 | 4 | 5 | 6

7501 E

CANCELED

JUN 6 1913

HOLD THIS FOR NEW ORDER

See Letter .....

7502 E

PREPAY

SEP 21 1913

7503 B

THIS ORDER CHANGED

By .....

Noted By .....

7504 G

RUSH ORDER

THESE GOODS MUST BE READY FOR SHIPMENT

OCT 23 1913

BY .....

AM PM

7 | 8 | 9 | 10 | 11 | 12 | 1 | 2 | 3 | 4 | 5 | 6

7505 B

IMPORTANT--THAT YOU SHOW SHIPPING DIRECTIONS ON B/L

7506 B

Send Original and Duplicate Invoice a
Memo. of Shipment to Crane Co., Chicag
Send Copy of Invoice and Memo. of Shi
ment and Copy of B/L to Crane-Hawl
Co., Cincinnati, O.

7507 B

SHIP IN CUSTOMERS NAM
PLAIN TAGS

7508 B

THIS ORDER MUST BE SHIPPED WITH ORDER No. .....

.....

7509 A

P. R. CLARK

Note Attached--Samples not yet received ..... 191....

Please Return to T. P. T

7510 B

SHIPMENT PROMISED

JAN.	FEB.	MAR.	APR.	MAY	JUNE
JULY	AUG.	SEPT.	OCT.	NOV.	DEC.
1	2	3	4	5	6	7	8	9	10	11
12	13	14	15	16	17	18	19	20	21	22
23	24	25	26	27	28	29	30	31		

7511 B

SEE ADDITIONAL ORDER

OF .....

7512 B

MAIL BILL TO

JOSEPH McKINLEY
435 SIXTH AVE.
PITTSBURGH, PA
% Duquesne Light Co.

SALES DEPARTMENT STAMPS

Each stamp represents a specific use that will save time and money
For purposes as indicated by reading matter

7600 A

WATCH THIS ORDER

EE SPECIAL ATTENTION AND INSPECTION

CUSTOMER DISSATISFIED ON ACCOUNT OF

.....

7601 B

IMPORTANT

DO NOT DESTOY

TTACH TO YOUR BULLETIN No. 113

TE.....PRICES ARE REDUCED

7602 A

mpetitor .....

" Quoted .....

We " .....

d by .....

marks .....

7603 B

RUSH

E THIS ORDER PREFERENCE
AND SHIP AT EARLIEST
POSSIBLE TIME.

7604 B

PLEASE ATTACH

nal Orde..... Filled Order.....

ous Correspondence.....

etter..... Their Letter.....

RETURN TO C. W. E.

7605 B

PROSPECT FILE

In Reply to.....
Listed by .....
Card Made.....
Salesman.....
Copy Made for.....
Answered by .....

7606 B

FOR IMMEDIATE ACCEPTANCE AND SUBJECT TO CHANGE WITHOUT NOTICE

7607 B

TO SALESMAN:--

Kindly enter List Price on all order sheets. This will enable us to correct your price book if prices are not clearly stated

7608 B

ALL CONTRACTS
ARE
CONTINGENT UPON STRIKES, FIRES
BREAKAGE OF MACHINERY
AND OTHER CAUSES BEYOND
OUR CONTROL.

7609 B

NEW CUSTOMER

Special attention and inspection on this order

7610 B

HOLDING FOR INFORMATION FROM

.....

Asked For.....

CREDIT DEPARTMENT STAMPS

Every Credit Manager will recognize the value of rubber stamps of this nature and the protection they afford

7700 A

HOLD
ENTER ORDER
AND REFER TO
CREDIT DEPT.
BEFORE SHIPMENT
E. E. CUSTARD
MANAGER CREDIT DEPT.
PER .....
DATE .....

7701 F

CREDIT
O-K
JUL 3 1914
KREY

7702 A

Cust. No. .....
Credit O.K.'d .....
Terms .....
List .....
Salesman .....
Class .....
Inv. No. .....
B. O. No. .....

7703 B

S. D. B/L-
Ship to our order

7704 B

File-H.W.J.
CREDIT DEPT.

7705 B

Credit approved subject to special contract clause - - C. R.

7706 E

CREDIT O. K.-W.S.M.	
AUG 23 1913	
PRICE	CONT.
INVOICES	

7707 F

O. K.
J. L. O'NEILL
NOV 12 1913
—:o:—
CREDIT

7708 B

CREDIT
APPROVED
H. J. SOLON
Per. .....
Date .....

7709 B

QUOTE--Cash with order
Bill-Lading attached or subject to approved credit.

By .....

7710 B

Order of
Carnegie Steel Company
Notify

7711 B

INQUIRY ONLY
CREDIT O. K.
W. S. M.

7712 B

CREDIT
O. K.
S. F. M.

7713 B

COM. REPORT
Sent For .....

INVOICE DEPARTMENT

Claim Stamps—Trouble and friction with your customer is avoided by using stamps like these on your invoices.

7845 A

TAKE NOTICE!

If you give the Railroad Company a clean receipt for damaged goods you do so *at your own risk.*

We are NOT RESPONSIBLE for goods broken in transit.

Broken goods should be REFUSED or a full description of breakage made by agent on expense bill. If this is insisted upon, full damage can ALWAYS be collected from the Railroad Company.

7846 B

All Claims Must
be Made Within FIVE DAYS
From Date of Bill.

7847 B

Consigned care of
JESS FRY
GALVESTON, TEX.
Via New York and Morgan Line

7848 A

—— *SPECIAL NOTICE* ——

This car has been routed for..... delivery at your station. Do not accept delivery from any other R. R. The Interstate Commerce Commission has ruled that delivery shown in Bill of Lading must be made. If other delivery offered, refuse and demand delivery shown by routing. If you accept other routing and unload, the carrier cannot be forced to make refund. We will positively not make any allowance for demurrage, teaming or other charges due to acceptance by you from wrong R. R.

7849 B

PLEASE SEND US ORIGINAL
FREIGHT RECEIPTS FOR
CREDIT AS SOON AS POSSIBLE.

7850 B

For FREIGHT ALLOWANCE
See Other Invoice of Even Date

7851 B

FREIGHT DEDUCTION WILL BE ALLOWED ON THIS INVOICE WHEN R. R. RECEIPT ACCOMPANIES REMITTANCE.

7852 B

.....c. Cwt. on.....
to equalize freight with Pittsburgh.

7853 B

PLEASE NOTE

All Goods sold F. O. B. Pittsburgh
We do not pay freight

7854 B

WE PAY THE FREIGHT BOTH WAYS
The foregoing prices are F. O. B. your station.
IMPORTANT
Paid Freight Bills Must be Sent Us for Credit

7855 B

NOTICE TO PURCHASER

The Transportation Company accepted this case and receipted for it in "GOOD ORDER." We will not be responsible for any damage.

THE ROSTAND MFG. CO.
MILFORD, CONN., U. S. A.

ENDORSEMENT STAMPS

Insure your deposits being properly credited to your bank account by endorsing your checks with one of these stamps

7900 B

FOR DEPOSIT ONLY IN

CITIZENS NATIONAL BANK

of Latrobe, Pa., to the Credit of

LATROBE TOOL CO.

7901 B

PAY TO THE ORDER OF

FIRST NATIONAL BANK

OF BELLAIRE, OHIO

UNITED STATES ENAMELING CO.
QUEEN QUALITY ENAMEL CO.
THE STEWART CO.
THE ENTERPRISE ENAMEL CO.
NOVELTY STAMPING CO.
THE AMERICAN STAMPING & ENAMELING CO.

7902 B

PAY TO THE ORDER OF

CONTINENTAL & COMMERCIAL NATIONAL BANK

OF CHICAGO, ILL.

All Prior Endorsements Guaranteed

LA BELLE IRON WORKS

STEUBENVILLE, OHIO

By R. C. KIRK, Sec'y-Treas.

7903 B

Pay MELLON NATIONAL BANK

112 Pittsburgh, Pa., or Order 112

REGAL SHOE STORE

7904 B

PAY TO THE ORDER OF

THE CONWAY NATIONAL BANK

CONWAY, N. H.

THE TAYLOR BROS. CO.

JEFFERSON, N. H.

7905 B

PAY TO THE

MAHONING NATIONAL BANK

Youngstown, Ohio, or Order,

FOR DEPOSIT

THE TRUMBULL STEEL COMPANY

7906 B

PAY TO THE ORDER OF

LINCOLN NATIONAL BANK

506 PITTSBURGH, PA. 506

THE E. M. WICHERT CO.

7907 B

PAY TO THE ORDER OF

PEOPLES NATIONAL BANK

For Collection on Account of

JONES & LAUGHLIN STEEL COMPANY

.....

Treasurer

7908 B

PAY TO THE ORDER OF

.....

WITHOUT RECOURSE

.....

7909 B

PAY TO THE ORDER OF

.....

.....

.....

Cashier

7910 E

PAY TO THE ORDER OF

UNION NATIONAL BANK

PITTSBURGH, PA.

MAR 21 1913

CARNEGIE STEEL COMPANY

W. P. Conrad

Assistant Treasurer

SHIPPING DEPARTMENT BILL OF LADING STAMPS

Interstate Commerce Commission Rulings Necessitate the Use of Such Stamps by Almost Every Shipper

8022 A

This is to certify that this shipment of liquified petroleum gas has been properly weathered and is placed in shipping containers that comply with the Specifications of Interstate Commerce Commission, approved June 2nd, 1911, and that the vapor pressure on this liquid at a temperature of 100° F., is ..... pounds per square inch

8023 A

The value of the shipment covered by this contract is fixed by the shipper at .....cents per pound which is accepted by the carrier as the real and true value thereof and the rate of freight is charged in accordance therewith, and the carrier assumes liability only to the extent of such valuation and no further. **SMITH & HORTON**
WARREN, PA.

By .....

8024 A

The Fibre Boxes used for this shipment conform to the specifications set forth in the box makers certificate thereon, and all other requirements of Rule 2-B of the Official Classification; Complies with Rule 42 of the Western Classification; Complies with Rule 9-A of the Southern Classification.

8025 A

This is to certify that the articles in this shipment are properly described, packed and marked and that all necessary labels have been attached to packages as required by paragraphs 1801 to 1857, inclusive, of the Regulations for the Tranportation of Inflammable Articles and Acids.

8026 A

Weights are shown on this bill of lading by the shipper for the convenience of carrier, and can be verified at any time by an examination of the records on file in the shipper's office.

8027 A

This is to certify that the above articles are properly described by name and are packed and marked and are in proper condition for transportation according to the regulations prescribed by the Interstate Commerce Commission.

KOEHLER & STRENG CO.

8028 A B/L ITEMIZATION STAMP

.....SHAFTS COMPLETE	.....BRAKE BANDS
.....STIRRUPS	.....BACK BRAKES
.....DERRICK PULLEYS	.....GUDGEONS
.....SAND PUMP PULLEY	.....BDLS. OF BANDS
.....PAIRS FLANGES	.....SAND REELS
.....BDLS. SIDE IRONS	.....BDLS. CANTS
.....SADDLES	..... " ARMS
.....BRAKE LEVERS	.....BOXES PINS

COLLECTION STAMPS

They tell their own story and get results

8200 B

SMALL ACCOUNTS

If not watched, accumulate rapidly, and often there is considerable delay in obtaining settlement—their very insignificance causes them to be overlooked—which means loss of time, extra postage, etc.

We, therefore, ask you to please give this bill prompt attention, and remit—please don't put it aside.

8201 B

Please pay this small item in Postage Stamps, unless convenient to send N. Y. or Chicago Draft, Express or P. O. Money Order. Your local check costs 10 cts. to collect.

8202 B

Several demands have been made for payment of this account. By settling at once you will save us the trouble and yourself the expense and embarasment of having this account placed in the hands of our attorney for collection.

8203 B

As a matter of convenience to you we sent these goods without asking pay in advance. Unless paid promptly postage absorbs what ever profit there is in the sale. Kindly remit without further delay.

8204 B

Draft for $..... will be made the.....inst. unless we hear from you in the meantime that it will not be entirely convenient and satisfactory.

Yours Truly,

A. F. DAUM CO.

8205 B

This account represents balances that extend beyond our very reasonable terms of credit. A check to bring the matter into better shape would be very acceptable.

8206 B

PAST DUE!

☞ This account has no doubt escaped your notice. Will you please favor us with a remittance at your earliest convenience.

8207 A

Our customary monthly examination of our ledger shows your account to be balanced.

Allow us to express our appreciation of the business with which you have favored us, and to solicit a continuation of your valued patronage.

We call your attention especially to our very complete line of Victrolas, Victor Records and Player Piano Rolls.

Very respectfully,

C. C. MELLOR CO.

8208 B

The nature of our business is such that we necessarily have a great many accounts widely scattered, and which aggregate a very large sum.

If you will make it a point to remit the amount of above statement at once, you will confer a great favor on us.

8209 B

While we take pleasure in accommodating our patrons to the extent of our ability, we depend on the prompt payment of accounts due us for the settlement of our own bills. We, therefore, solicit your early attention to the above account past due.

FILING DEPARTMENT STAMPS

Stamps that enable you to get your papers *when you want them* and file them *where you want them*

8300 G

FILING DEPT.
RECEIVED
NOV 14 1913
A.M. P.M.
7 8 9 10 11 12 1 2 3 4 5 6

8305 E

FILE No.....
PITTSBURGH OFFICE
NOV 16 1913
BETHLEHEM STEEL COMPANY

8301 A

File No.....
Class.....
Business .....
This sample must be returned to
INFORMATION FILES
Library Bureau

8306 B

FILE No.
1914

8307 B

FILE

8302 A

THE GENERAL FIREPROOFING CO.
RETURN PROMPTLY TO THE
ATTIC

DEPARTMENT .....
DRAWER NO.....
SHELF NO.....
BOX NO.....

8308 B

QUOTATION FILE

8303 B

RETURN TO
FILE CLERK

8309 B

GENERAL FILE

8304 E

RETURN THESE PAPERS
TO FILE NOT LATER
THAN DEC 15 1919

EXPORT STAMPS

Leading American Exporters use stamps of this character, bearing registered marks of their customers, in order to assure safe delivery

8700 A

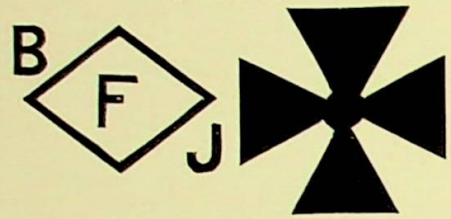

MANILA

8704 A

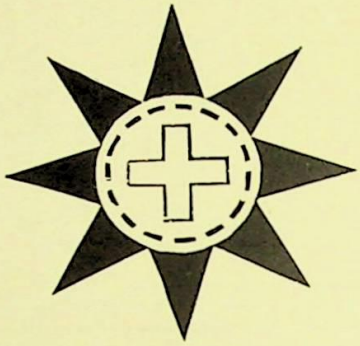

VERA CRUZ

8701 A

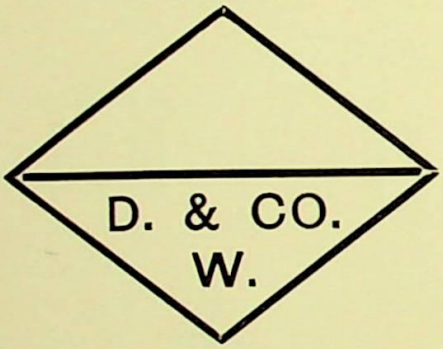

HAWKES BAY

8705 A

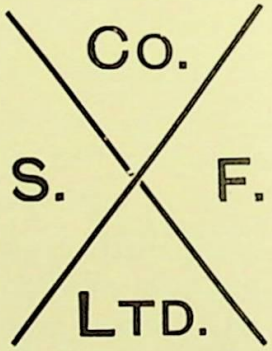

P. E.
ALGOA BAY

8702 A

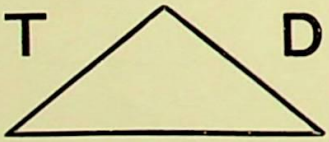

EAST LONDON

8706 A

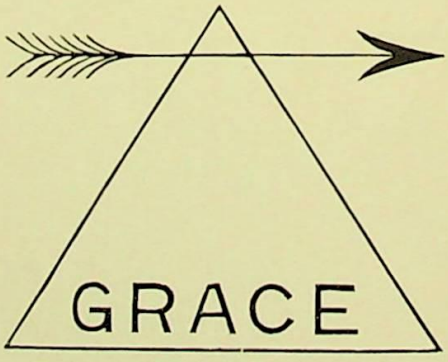

VALPO

8703 A

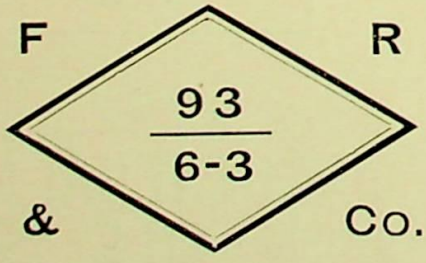

KOBE

CORRESPONDENCE DEPARTMENT STAMPS

Received, Answered, Noted and File Stamps that every Correspondent has need of

9500 E

FILE
AUG 21 1913
R. N. C.

9501 B

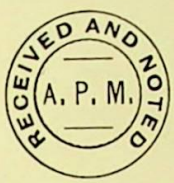

9502 E

NOTED
JUL 14 1913
C. M. T.

9503 B

ATTACH—— AND
LEAVE PAPERS WHERE YOU
FIND THEM .....

9504 B

RETURN
TO
J. H. M.
WITH ALL PAPERS--TO BE ANSWERED

9505 B

RUSH
FILE WANTED T. O. M.

9506 B

REFER TO
H. H. D.
On.....

9507 E

ANSWERED BY
FORM "REPLY No....."
JUL 24 1915
ADDRESS CHECKED
By.....

9508 B

RETURN TO
W. H. E.

9509 B

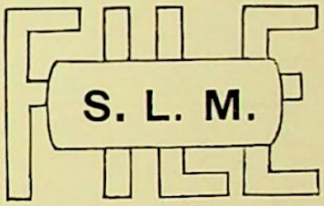

9510 F

ANSWERED
OCT 19 1913
E. M. S.

9511 F

RECEIVED
SEP 26 1913
C. W. HANSEN

9512 B

ATTACH TO FILE
AND RETURN TO
R. M. B.

O.K. INITIAL AND SYMBOL STAMPS

Here is an assortment of distinctive "O.K. Stamps"

9600 B

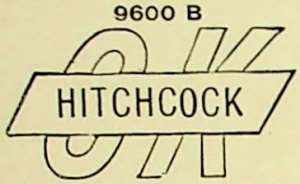

9601 B

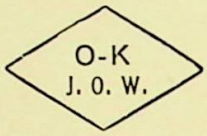

9602 B

9603 B

9604 B

9605 B

9606 B

9607 B

9608 B

9609 B

9610 B

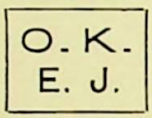

9613 B

9614 B

9615 B

9611 B

9612 B

9616 B

9617 B

9618 B

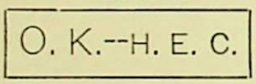

9619 B

9620 B

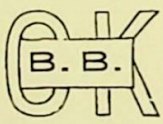

9621 B

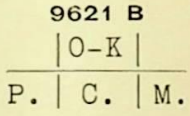

9623 B

9622 B

9624 B

As the nature of the designs illustrated below do not permit satisfactory reproductions when mounted on Self-Inkers or Cushion, we furnish these only on Knob or Moulding Stamps.

SERIES 9625

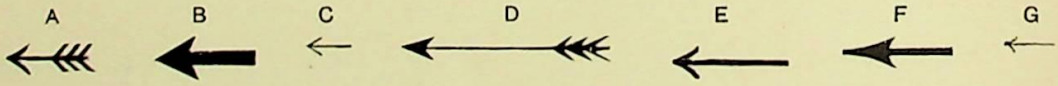

SERIES 9626

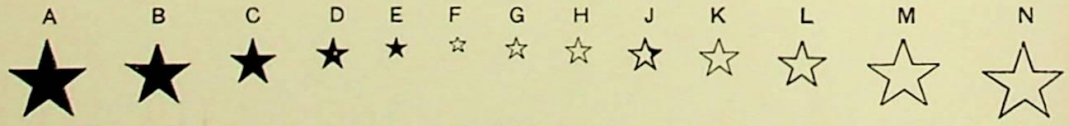

SERIES 9627

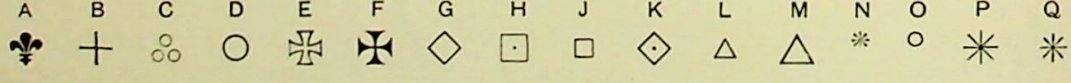

THE HANDY INDEX STAMPS

They help to get your message quickly read and help to make quick action. Furnished plain or with any lettering in the centre, similar to those illustrated

9650 B

9651 B

9664 B

9652 B

9653 B

9654 B

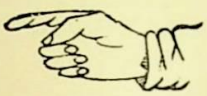

9655 B

9665 B

9656 B

9657 B

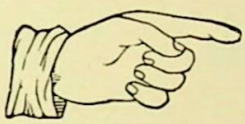

9666 B

9658 B

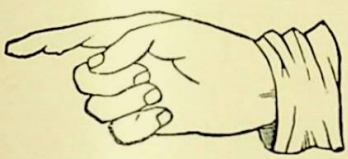

9659 B

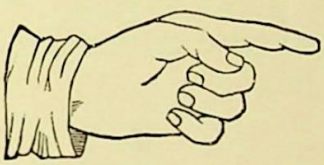

9667 B

9660 B

9661 B

9662 B

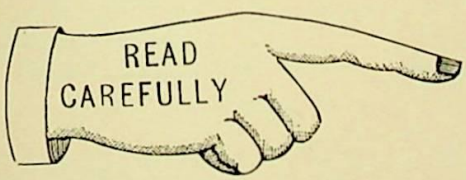

9668 B

9663 B

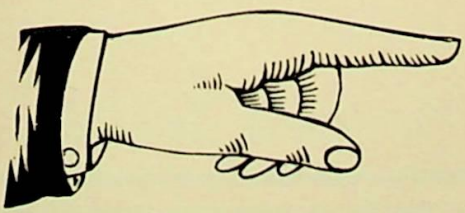

9669 B

CANCELLATION STAMPS

No Need to have it Reprinted. Use a Cancellation Stamp

9670 B

PITTSBURGH, PENNA.

7155 Mt. Vernon Street

9671 B

$1.00
$2.00
$3.00

9672 B

MELLON

9673 B

32 SOUTH STREET

9674 B

STEUBENVILLE PLANT

9675 B

23d

9676 B

.35

9677 B

2.35

9678 B

CABLE ADDRESS AMERSPRING

WESTERN UNION CODE

9679 B

FARMERS DEPOSIT NATIONAL BANK

9680 B

T. O. MATTHEWS

9681 B

General Manager

9682 B

FIRST NATIONAL BANK BLDG.

9683 B

AMERICAN WATER WORKS & GUARANTEE CO.

9684 B

PRESIDENT

9685 B

1332-J WILKINS

9686 B

SOFT STEEL

9687 B

H. A. STEBBINS

9688 B

Treasurer

9689 B

430

9690 B

2757

9691 B

STEUBENVILLE PLANT

9692 A

Pittsburgh & West Virginia Gas Co.

INTER-OFFICE TIME-SAVERS YOU NEED

Each stamp represents a specific use that will save time and money. Glance them over and you will readily see their time-saving value

9821 E

AMERICAN BRIDGE CO.
PRESIDENT'S
NOV 2 1913
OFFICE
PITTSBURGH, PA.

9822 E

OFFICE OF
MASTER MECHANIC.
NOV 24 1913
NOTED.....

9823 E

OFFICE OF ASST. TO PRES.
L. H. B.
JAN 14 1913
CARNEGIE STEEL COMPANY
RECEIVED

9824 E

Carnegie Steel Company
OFFICE OF AUDITOR
DEC 22 1913
ANSWERED

9825 B

SENT TO .....
DATE .....
READ AND RETURN TO
H. P. P. CONSTRUCTION DEPT.
G. F. E. CO., WARREN, O.

9826 E

REPAIR DEPARTMENT
Received OCT 10 1913
Referred to .....
Acknowledged .....
Answered .....

9827 E

RECEIVED
NEW CASTLE WORKS
FEB 16 1913
OFFICE OF GEN'L SUP'T
CARNEGIE STEEL COMPANY

9828 E

RECEIVED
CHIEF ENGINEER'S OFFICE
NOV 14 1913
ANSWERED | FILE

9829 E

OFFICE OF
RECEIVED
NOV 14 1913
FIRST VICE PRESIDENT

EXECUTIVE STAMPS

Good stamps that p'ay their part in the game of "good business"

9800 E

AUTHORIZED

MAR 21 1913

.....

President

9801 E

RECOMMENDATION
APPROVED

FEB 21 1913

.....

9802 B

ATTENTION OF

9803 B

H. POWELL
WM. HAAS
D. O'LEARY
F. W. WADDELL
E. J. BRISTOW
O. P. GILLETTE
J. J. GILLOOLY

9804 B

O. K.

NOV 23 1913

A. C. WHITAKER

9805 B

MR. .....

PLEASE NOTE AND RETURN
WITH YOUR SUGGESTIONS

EARLE M. SCOTT

9806 B

THIS MATTER IS FOR YOUR
CONSIDERATION.
PLEASE REPLY WITH ALL
PAPERS PROMPTLY

W. H. S.

9807 B

Mr. .....

Please note and return.
This is for your information.

JAY CHAPIN.

9808 B

The information contained in this letter is submitted at your request and in confidence, without liability of this company, its officers or employees.

9809 B

IMPORTANT

Do not allow these papers to pass out of your hands under any circumstances, or permit any one else to read the correspondence.

9810 B

APPROVED

.....

General Manager

9811 E

PAYMENT

APPROVED

SEP 3 1913

.....

For Vice Pres.

THE BEST TYPE FACES
FOR MAKING RUBBER STAMPS

Our rubber stamp department is equipped with almost all of the latest type faces suitable for making good rubber stamps. For those who like to select their own style of type for their rubber stamp requirements, we have prepared OUR SPECIAL CATALOG "K," a book that illustrates all of the type faces which we use in manufacturing all classes of rubber stamps and rubber dies.

Most of our customers, however, find that better results can be obtained by telling us for what purpose the rubber stamps are to be used and the space which they are to occupy. Many of our customers, however, let our expert typographers, who make rubber stamps year in and year out, exercise their own judgment in selecting and arranging the type to be used.

C. P. Hathcoke, President B. Livingston, Vice President J. A. Leggett, Cashier

The People's Bank,

Waynesboro, Miss.

Messrs. Jas. H. Matthews & Co.,
Pittsburgh, Penna.

Gentlemen:

I have your letter of the 27th inst. and replying thereto beg to state that my order from this point was by no means my first experience with your house as I have given you my orders for the past six or seven years—first, as cashier of The Bank of Rowlesburg, West Virginia, and for the past four years as Cashier of the First National Bank of Pennsboro, West Virginia, and regardless of the fact that I am now a much greater distance from Pittsburgh, I find that I receive the same prompt and satisfactory service that I did when within two hundred miles of your city. The order for fifty stamps which I gave you some days ago was delivered in record-breaking time.

Yours truly,
J. A. Leggitt,
Cashier.

GENERAL CATALOG INDEX

WHERE TO QUICKLY FIND WHAT YOU WANT

NOTE: For the convenience and quick, ready reference of the user of this catalog, we have used three different colors of paper so you can more quickly locate the particular product you want to order or investigate.

HERE IS THE COLOR PAPER REFERENCE:

GREY PAPER—Pages 1 to 32

Products—Steel Lettering Dies and Stamps.

WHITE PAPER—Pages 33 to 128

Products—Stencils, Stencil Supplies, Burning Brands, Pattern Letters, Checks, Badges, Fobs, Coins, Name and Number Plates, Labels, Tin Tags, Brass Printing Dies, Rubber Printing Dies, Seals, Seal Presses, Stock Certificates, Bronze and Brass Signs, House Numbers and Letters, Rocker Stamps.

TINT PAPER—Pages 129 to 208

Products—Rubber Stamps of all kinds, Rubber Stamp Sundries, Rubber Stamp Supplies, Time Saving Rubber Stamp Impressions.

A

Advertising Box Printing Dies 97-98-99
Advertising Box Printing Outfit 100
Advertising Coins 80
Advertising Fobs 78-79
Advertising Name Plates ..82 to 87
Advertising Signs 113-119-121-124
Advertising Stencils 43
Advertising Time Checks 67
Advertising Tin Tags 94
Aluminum House Numbers 124
Autograph Pocket Stamps 150
Autograph Rubber Stamps 140-141-142

B

Badges—Brass 74
Badges—German Silver ..75-76-77
Billet Markers—Steel 23
Blue Print Stamps 187
Box Printing Machines 100-101
Box Printing Dies—Brass 97-99
Box Printing Dies—Rubber 98
Brands—Adjustable Burning 55
Brands—Burning Name 57
Brands—Distiller's Burning 56
Brands—Figure and Letter Burning 57
Brands—Rolling Burning 55
Brands—Tong Burning 57
Brands—Wood Marking Burning 57
Bronze Advertising Coins 80
Brass Alphabet and Figure Stencils 44
Brass Book Printing Dies 96
Brass Etched Signs 115
Brass Foundry Stamps 95
Brass Labels 89-90-91-92-93
Brass License Plates 71
Brass Name Plates 86-87
Brass Number Plates 88
Brass Pattern Letters and Figures 52-53
Brass Printing Dies 97-99
Bronze Desk and Counter Signs 121
Bronze House Letters 122
Bronze House Numbers 122
Bronze Interior Signs 119-120-121
Bronze Name Plates 82-83
Bronze Memorial Tablets 106-107-108-109-110
Bronze Window Signs 120
Brushes—Stencil 49-54
Burning Brands 55-56-57

C

Canceling Machines ..... 172 to 176
Cancellation Stamps 202
Checks 58-74
Checks—Advertising Coins 80
Checks—Badge Identification 74
Checks—Commissary 68-69-70
Checks—Dog tax 71
Checks—Hotel Cafe 70
Checks—Identification ..... 59 to 65
Checks—License 71
Checks—Numbered Thumb Tacks 74
Checks—Pay ..... 58 to 67
Check Protectors 177
Checks—Raised Letter 66
Checks—Time ..... 58 to 67
Checks—Tool 72-73
Checks—Trade 68-69-70
Checks—Trade Mark 67
Collection Stamps 196
Correspondence Dept. Stamps 199
Corporation Record Book 105
Coupon Cutters 129
Credit Dept. Stamps 192

D

Daters—Abbreviated Hotel 163
Daters—Affix 163
Daters—Card Index 162
Daters—Colonial Band 159
Daters—Cummins Perforating .. 172-173-174-175-176
Daters—Cushion Hand 161
Daters—Express 163
Daters—Extra Size 158-164
Daters—Hour 163
Daters—Hour and Minute 163
Daters—Hotel 163
Daters—Jahmaco Cushion Hand 161
Daters—Ledger 162
Daters—Library 162-168
Daters—Line Dating 167
Daters—Majestic Band 160
Daters—Metal 165-166
Daters—New Pencil 168
Daters—Prefix 163
Daters—Rubber Hand ..156 to 164
Daters—Rubber Time 153-154-155
Daters—Self-Inking Type Band 146-147
Daters—Self-Inking Band 148
Daters—Single Line Band 162-163-164
Daters—Superb Type Band 156-157-158
Dies—Box Printing 97-98-99-100
Dies—Box Printing Machine 100
Dies—Brass Book Printing 96
Dies—Rubber Etching 132
Dies—Rubber Printing 98
Dies—Rubber Stamping 132
Dies—Steel Embossing 28-29-30
Dies—Steel Stamping 25
Dies—Steel Tin Plate 22
Dies—Stencil Cutting 21
Distillers' Steel Wheel 101

E

Employment Stamps 188
Endorsement Stamps 194
Export Stamps 198
Executive Stamps 204

F

Figures—Adjustable Stencil 48
Figures—Aluminum 124
Figure Band Stamps 181-182
Figures—Bronze House 122
Figures—Burning Brand 57
Filing Dept. Stamps 197
Figures—Gold Glass Window 124
Figures—Pattern 52-53
Figures—Steel (Regular Pittsburg Bevel) 10-11
Figures—Stencil 44
Fobs—Advertising Watch 78-79

G

Gaugers' Steel Wheel 101
Gaugers' Stencil 41
Gold Glass Window Letters 124

H

Hammers—Log Marking 19
Hammers — R. R. Inspection Marking 18
Holders—Brass Foundry 95
Holders—Interchangeable Steel 16-17
Holders—Keystone Press 171
Holders—Solid Rubber Type 170
Holders—Steel Letter and Figure 132

I

Index Stamps....201
Inks—Indelible....139
Inks—Metal Marking....128–139
Inks—Numbering Machine....139
Inter Office Stamps....203
Inks—Opaque....139
Inks—Protectograph....139
Inks—Quick Drying....139
Inks—Rubber Stamp....139
Invoice Dept. Stamps....193

K

Keystone Press Pads....138
Keystone Printing Press....171

L

Labels—Brass....89–90–91–92–93
Letters—Adjustable Stencil....48
Letters—Aluminum....124
Letter Band Stamps....181–182
Letters—Bronze House....122
Letters—Burning Brand....57
Letters—Gold Glass Window....124
Letters—Pattern....52–53
Letters—Stencil....44
Letters—Steel (Regular Pittsburg Bevel)....10–11
Letters—White Enamel Window 124
Log Stamps—Steel....19

M

Machines—Advance Numbering 180
Machines—Bates' Numbering....178
Machines—Box Printing....100
Machines—Box Numbering....101
Machines—Can Marking....34–35
Machines—Check Protecting....177
Machines—Columbia Numbering....180
Machines—Cummins' Canceling 172–173–174–175–176
Machines—Dating....165–166
Machines—Ideal Stencil....50–51
Machines—Numbering 178–179–180
Machines—Receipting Bill....129
Machines—Roberts' Numbering 179
Machines—Self-Inking 143–144–146–148–149
Machines—Tin Tag Addressing 31–32
Machines—Wizard Numbering 178
Memorial Signs....106 to 110

N

Numbering Machines 178–179–180
Numbering Machines—Advance 180
Numbering Machines—Box....101
Numbering Machines—Bates....178
Numbering Machines—Columbia....180
Numbering Machines—Canceling....173
Numbering Machine Pads....138
Numbering Machines—Roberts 179
Numbering Machines—Wizard 178
Numbering Stamps....181–182
Numbered Thumb Tacks....74

O

Order Dept. Stamps....190

P

Pads and Stamp Cleaner....138
Pads—Numbering Machine....138
Pads—Opaque Ink....138
Pads—Quick Drying....138
Pads—Rocker Stamp....128
Pads—Rubber Stamp....138
Pads—Standard Dry....138
Pattern Letters and Figures....52–53
Payroll Stamps....188
Perforating Machines....172 to 176
Plain Self Inking Stamps....144–145
Plates—Brass Number....88
Plates—Brass Printing....97–99
Plates—Cast Bronze Name 82–83
Plates—Enameled Iron....123
Plates—Etched Name....87
Plates—License....71
Plates—Memorial Tablet....106–107–108–109–110
Plates—Name....82 to 87
Plates—Nickel Plated Name 84–85
Plates—Porcelain Name....123
Plates—Porcelain Number....123
Plates—Rubber Printing....98
Plates—Sign Name Plates....119–120–121
Plates—Stamped Brass Name....86
Pocket Stamps....150–151
Pocket Stamps—Pencil Top....151
Pocket Stamps—Pen and Pencil 151
Price Marking Stamps....182
Purchasing Dept. Stamps....189

R

Racks—Rubber Stamps....137
Rubber Calculating Stamps....129
Rubber Hand Daters....156 to 164
Rubber Hand Stamps....133 to 136
Rubber Numbering Stamps....181–182
Rubber Pocket Stamps....150–151
Rubber Printing Plates....98
Rubber Printing Wheel....45
Rubber Rocker Stamps 125 to 127
Rubber Sign Marker Outfits....169
Rubber Stamp Inks....139
Rubber Stamp Outfits....130–131
Rubber Stamp Pads....138
Rubber Stamp Printing Press....171
Rubber Stamp Racks....137
Rubber Stamp Time Savers Blue Print Stamps....187
Rubber Stamp Time Savers Cancellation Stamps....202
Rubber Stamp Time Savers Collection Stamps....196
Rubber Stamp Time Savers Correspondence Dept. Stamps 199
Rubber Stamp Time Savers Credit Dept. Stamps....192
Rubber Stamp Time Savers Endorsement Stamps....194
Rubber Stamp Time Savers Executive Stamps....204
Rubber Stamp Time Savers Export Stamps....198
Rubber Stamp Time Savers Filing Dept. Stamps....197
Rubber Stamp Time Savers Index Stamps....201
Rubber Stamp Time Savers Invoice Dept. Stamps....193
Rubber Stamp Time Savers Inter-Office Stamps....203
Rubber Stamp Time Savers Order Dept. Stamps....190
Rubber Stamp Time Savers O. K. Initial and Symbol Stamp....200
Rubber Stamp Time Savers Pay Roll Employment Stamps 188
Rubber Stamp Time Savers Purchasing Dept. Stamps....189
Rubber Stamp Time Savers Sales Dept. Stamps....191
Rubber Stamp Time Savers Specification Stamps....186
Rubber Stamp Time Savers Shipping Dept. Stamps....195
Rubber Time Daters 153–154–155
Rubber Type....170
Rubber Type Holders....170

S

Sales Dept. Stamps....191
Seals—Aluminum Pocket....104
Seals—Cording....102
Seals—Corporate....104
Seals—Corporation Record Book 105
Seals—Embossing Seal Press....103
Seals—Lead....102
Seals—Lead Seal Presses....102
Seals—Milled Wax....103
Seals—Notary....104
Seals—Plain Wax....103
Seals—Seal Imprint Press....103
Seals—Stock Certificates....105
Seals—Tin Cording....102
Seals—Wire....102
Self-Inking Autograph Stamps 140
Self-Inking Band Daters....148
Self-Inking Pads....138
Self-Inkers—Single Line....162–163
Self-Inking Stamps....143 to 149
Self-Inking Type Band Daters....146–147
Shipping Dept. Stamps....195
Signs—Bank 112–114–115–116–117
Signs—Brass and Bronze....106–121
Signs—Enameled Iron....12[illegible]
Signs—Factory....1[illegible]
Signs—Gold Glass Letters....14
Signs—Interior Bronze....119–21
Sign Markers—Art Economy....69
Sign Marker Pads....138
Signs—Memorial....106 to 110
Signs—Polish....124
Signs—White Enamel Letters....124
Signs—Window....120
Specification Stamps....186
Stamps—Affix Dating....163
Stamps—Autograph Pocket....150
Stamps—Autograph Rubber....140–141–142
Stamps—Band Numbering 181–182
Stamps—Blue Print....187
Stamps—Cancelation....202
Stamps—Card Index Dating....162
Stamps—Clock Time....152
Stamps—Collection....196
Stamps—Colonial Dating....159
Stamps—Correspondence Dept. 199
Stamps—Cost and Selling Price 182
Stamps—Credit Dept....192
Stamps—Cushion Hand Dating 161
Stamps—Dating....156 to 164
Stamps—Employment....188
Stamps—Endorsement....194
Stamps—Executive....204
Stamps—Export....198
Stamps—Express Dating....163
Stamps—Extra Size Dating....158–164
Stamps—Filing Dept....197
Stamps—Hour and Minute Dating....163
Stamps—Hotel Dating....163
Stamps—Index....201
Stamps—Inter-office....203
Stamps—Invoice Dept....193
Stamps—Jahmaco Dating....161
Stamps—Ledger Dating....162
Stamps—Library Dating....168
Stamps—Majestic Dating....160
Sign Markers—Easy....169
Stamps—O. K.—Initial and Symbol....200
Stamps—Order Dept....190
Stamp and Pad Cleaner....138
Stamps—Pay Roll....188
Stamps—Pen and Pencil....151
Stamps—Pencil Top....151
Stamps—Purchasing Dept....189
Stamp Racks....137
Stamps—Rubber Calculating....129
Stamps—Rubber Dimension....182
Stamps—Rubber Hand 133 to 136
Stamps—Rubber Lettering 130–131
Stamps—Rubber Numbering....130–131
Stamps—Rubber Pocket....150–151
Stamps—Rubber Rocker 125 to 127
Stamps—Weight Marking 130–131
Stamps—Sales Dept....191
Stamps—Self-Inking....143 to 149
Stamps—Self-Inking Autograph 140
Stamps—Self-Inking Line Dating....162–163
Stamps—Self-Inking Time....153

Stamps—Shipping Dept.....195
Stamps—Prefix Dating.....163
Stamps—Single Line Dating....
162-163
Stamps—Specification.....186
Stamps—Steel Billet Marking..23
Stamps—Steel Hand Stamps...
12-13-14-15
Stamps—Steel Log.....19
Stamps—Steel Roller.....20
Stamps—Superb Dating 156 to 158
Stamps—Time...152-153-154-155
Steel Billet Markers.....23
Steel Box Numbering Machine
101
Steel Distillers' Wheel.....101
Steel Embossing Dies....28-29-30
Steel Embossing Type.....
26-27-31-32-34-35
Steel Gaugers' Wheel.....101
Steel Hand Stamps (Eye Forging).....12
Steel Hand Stamps (Fullered Forging).....14
Steel Hand Stamps (Regular Forging).....13
Steel Hand Stamps (Trade Mark)
15
Steel Holder and Type (Champion).....17
Steel Holder and Type (Victor).16
Steel Lettering Dies and Stamps
7 to 35
Steel Letter and Figure Holder 132
Steel Letters and Figures (Regular Pittsburg Bevel).....10-11
Steel Lithograph Stock Certificates.....105
Steel Marking Hammers....18-19
Steel Roller Stamps.....20
Steel Stamps—Billet Marking..23
Steel Stamping Dies.....25
Steel Stamping Wheel.....20
Steel Stencil Cutting Dies.....21
Steel Tin Plate Dies.....22
Stencils—Adjustable.....48
Stencils—Alphabet and Figures 44
Stencils—Barrel Brands..36 to 39
Stencil Board.....21
Stencils—Box Advertising.....
40-42-43
Stencil—Brass and Copper....
36 to 48
Stencil Brushes.....49-54
Stencils—Canning.....42
Stencil Cutting Dies.....21
Stencil Cutting Machines...50-51
Stencils—Fan.....45
Stencil Ink.....47
Stencils—Interchangeable.....41
Stencil Marking Pots.....47
Stencil Metal Marking.....46
Stencil Paste.....47
Stencils—Pipe and Tube Marking.....46
Stencil Printing Wheel.....45
Stencils—Revolving.....45
Stencils—Shippers' Stencil Frame
44
Stencils—Shipping Room 43-44-45
Stencils—Spider Dating.....45
Stencils—Spider Numbering....45
Stencil Supplies.....47-49-50-51
Stencils—U. S. Gaugers.....41
Stock Certificates.....105
Symbol Rubber Stamps.....200

T

Tacks—Numbered Thumb....74
Tags—Tin.....94
Tags—Tin Tag Addressing Machine.....31-32
Ticket Punches.....102
Time Saving Rubber Stamps...
183 to 204
Time Stamps....152-153-154-155
Type—Brass Holder and Type..95
Type—Soiled Rubber.....170
Type—Steel Embossing.....
26-27-31-32-34-35
Type—Steel—Holder and Type
16-17

W

White Enamel Window Letters 124
Weight Marking Outfits..130-131

MATTHEWS of PITTSBURGH
TRADE MARK
MARKING DEVICES

714C16 P4010
08/31/09 13273